

How to give your patients superb immediate dentures

📅 18 May 2024 ⌚ 15:00 - 15:45 📍 Dental Technicians' Hub ● A, ● B, ● C

Immediate dentures are often some of the most difficult and poorly tolerated dentures that we give patients. This session will share the techniques that Rowan Garstang and Finlay Sutton use to achieve predictable results with immediate dentures. It will demonstrate how to make superb impressions, even with mobile teeth in the way.

Learning Aims

Present a step-by-step process to produce dentures which are as stable, comfortable and secure as possible
Discuss methods for taking superb impressions even with mobile teeth and bridges -
Discuss planning cases to achieve optimum aesthetics and function of immediate dentures -
Discuss improving communication between clinician and dental technician

Speakers



Finlay Sutton, Prosthodontist & Patron - Den-Tech

Den-Tech
Restoring lives, one smile at a time

Den-Tech

Restoring lives, one smile at a time

How to

give our patients

superb immediate dentures

Finlay Sutton



Rose





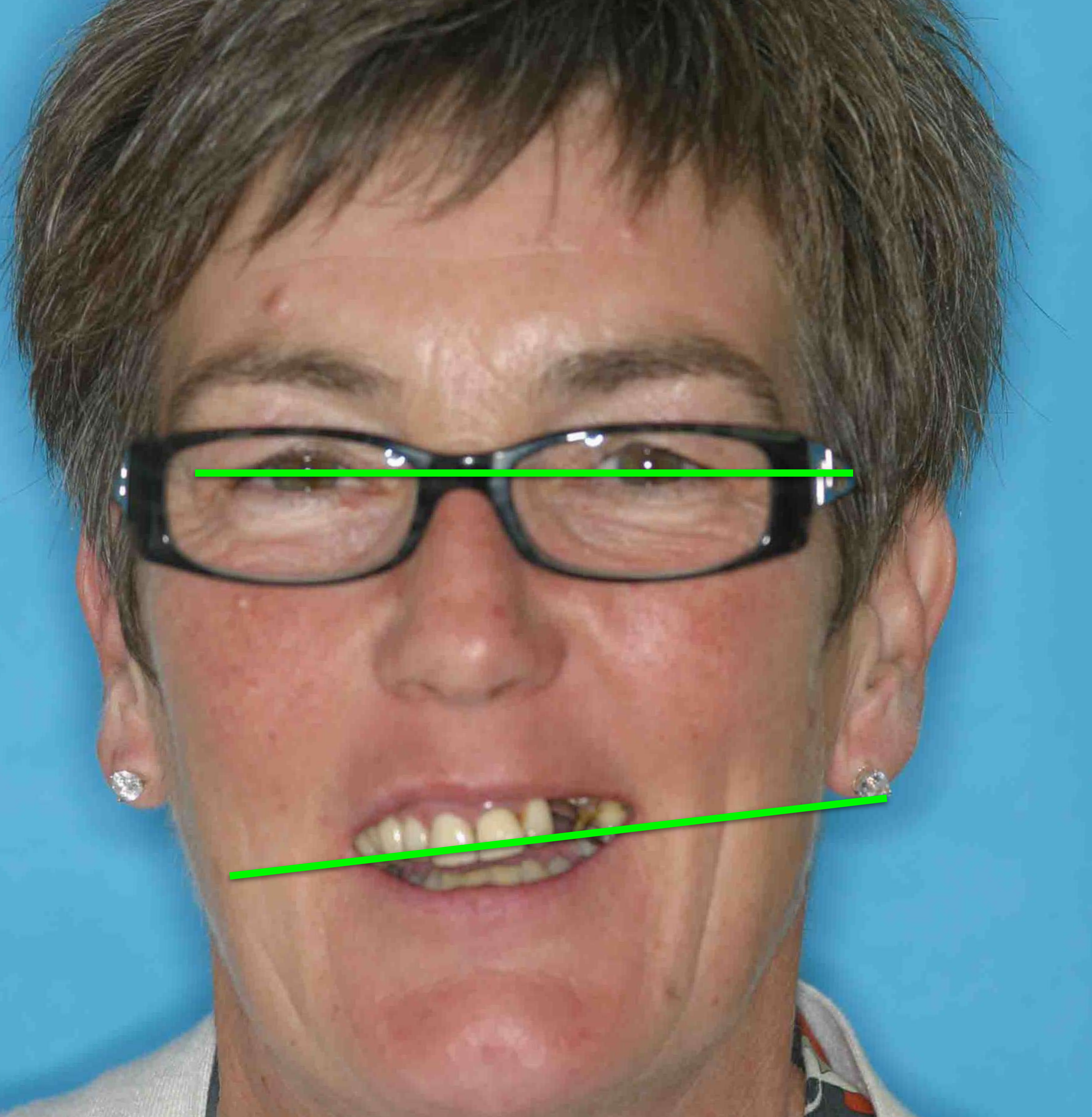







Remake

Adnana

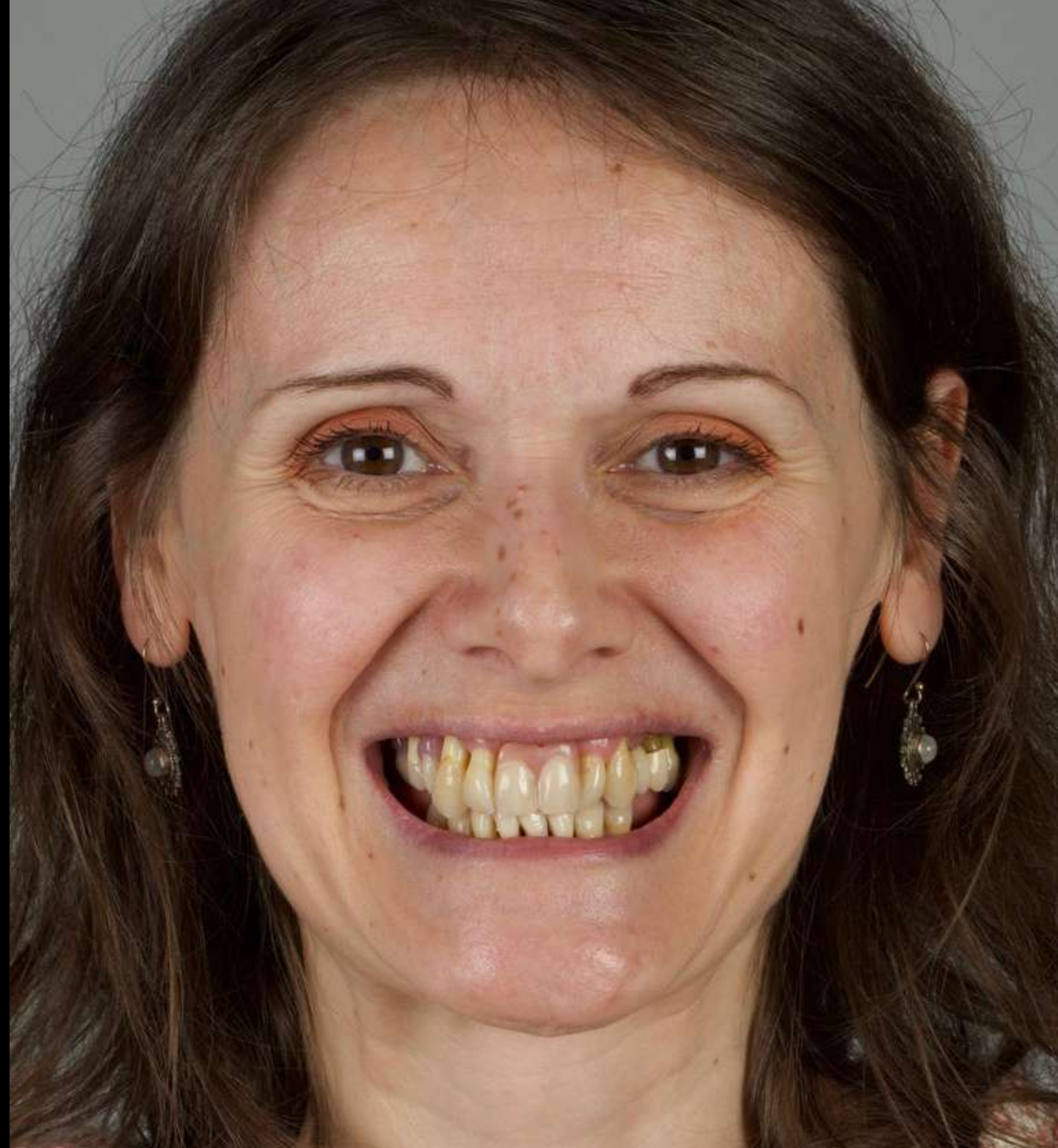









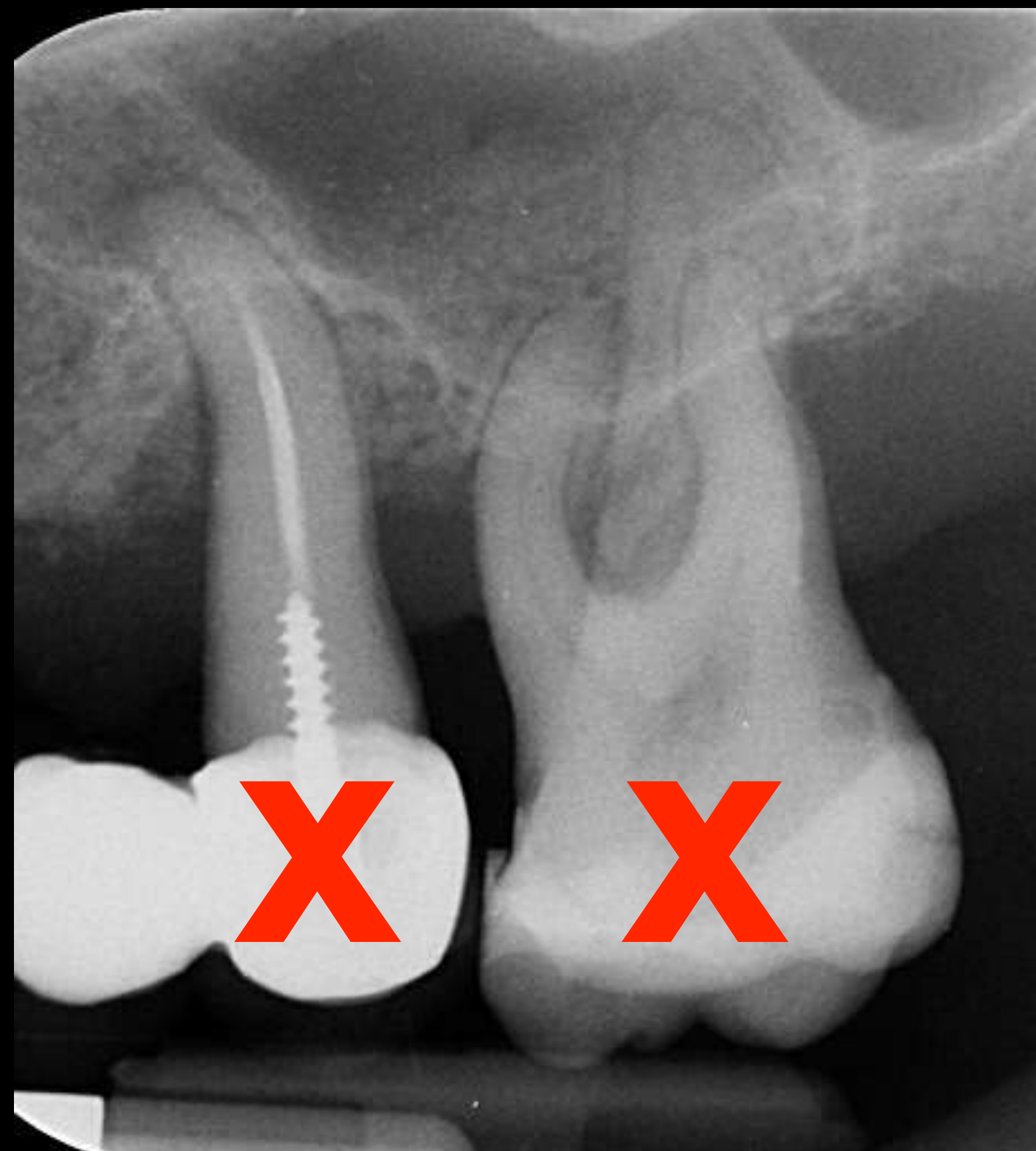
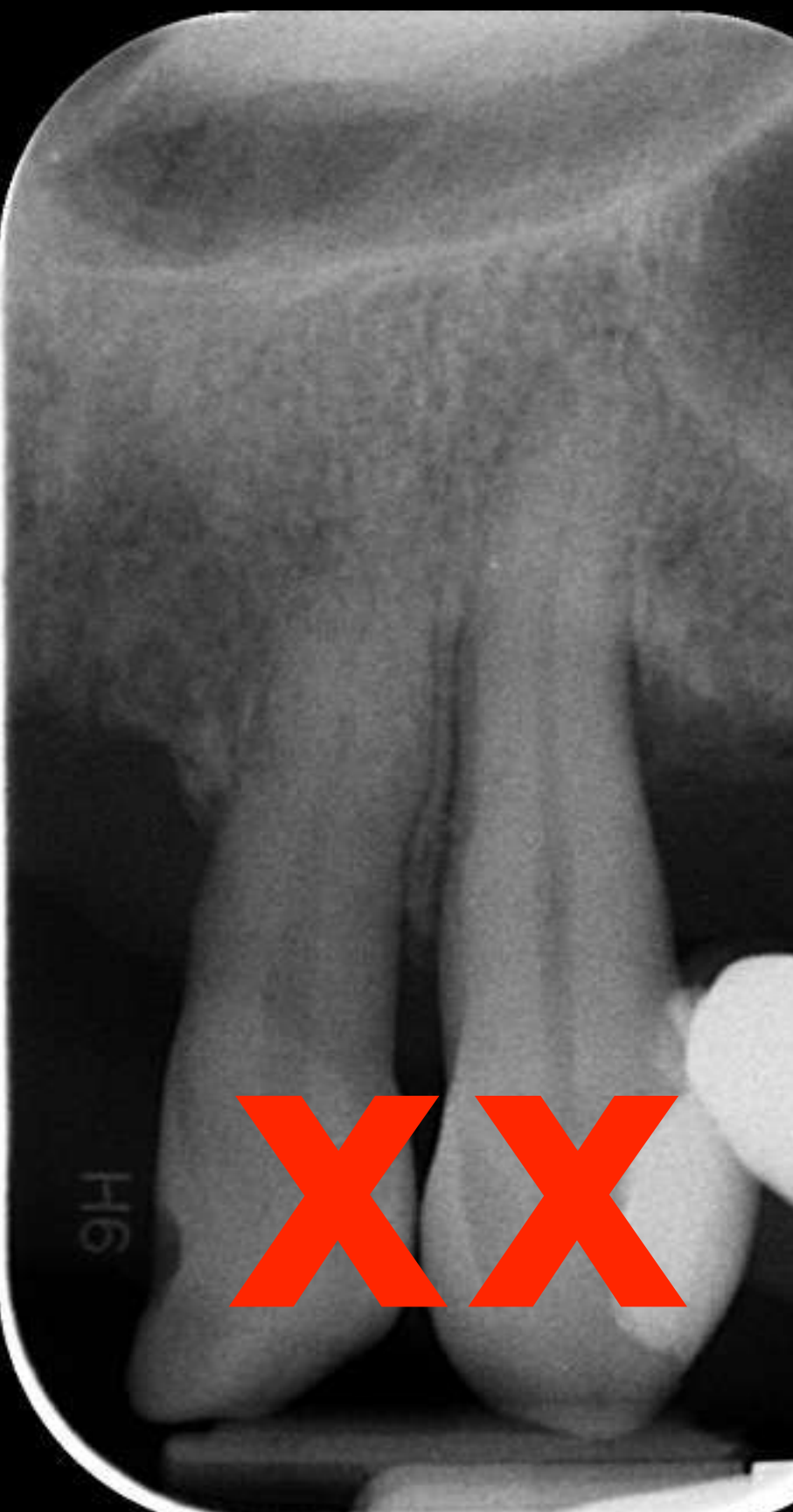
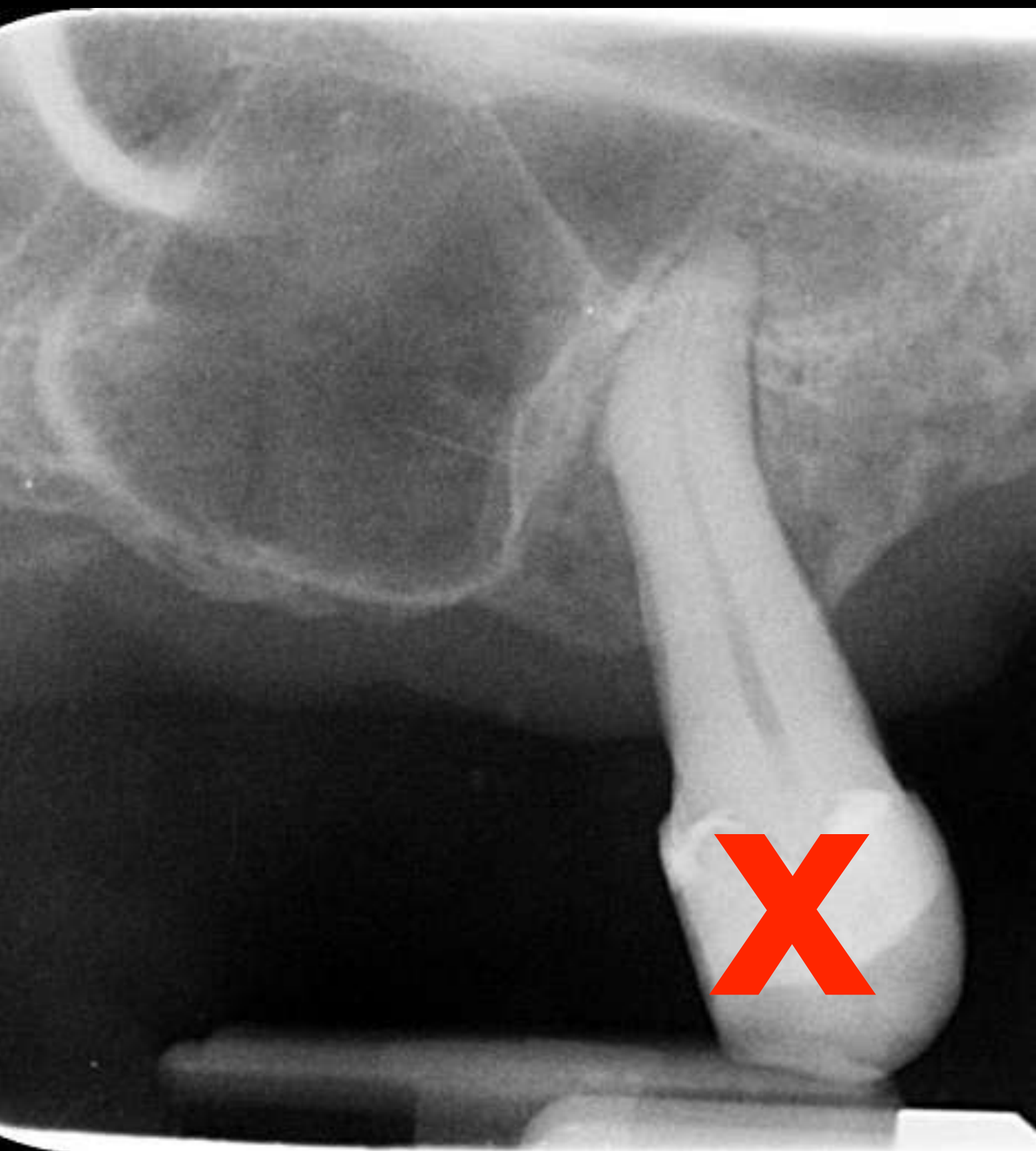

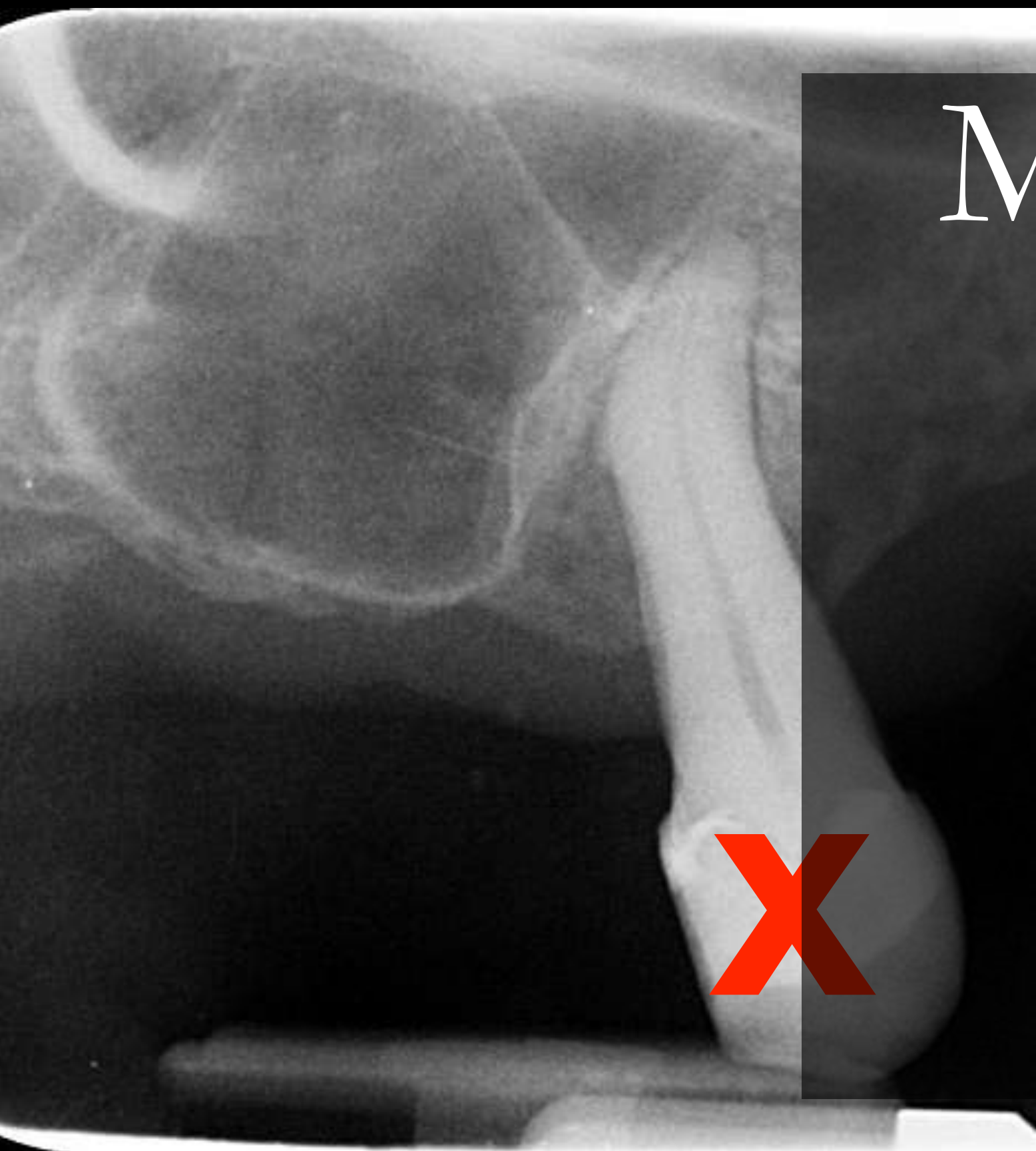

Mk 1 Immediate C/-

9 months

Mk 2 C/-

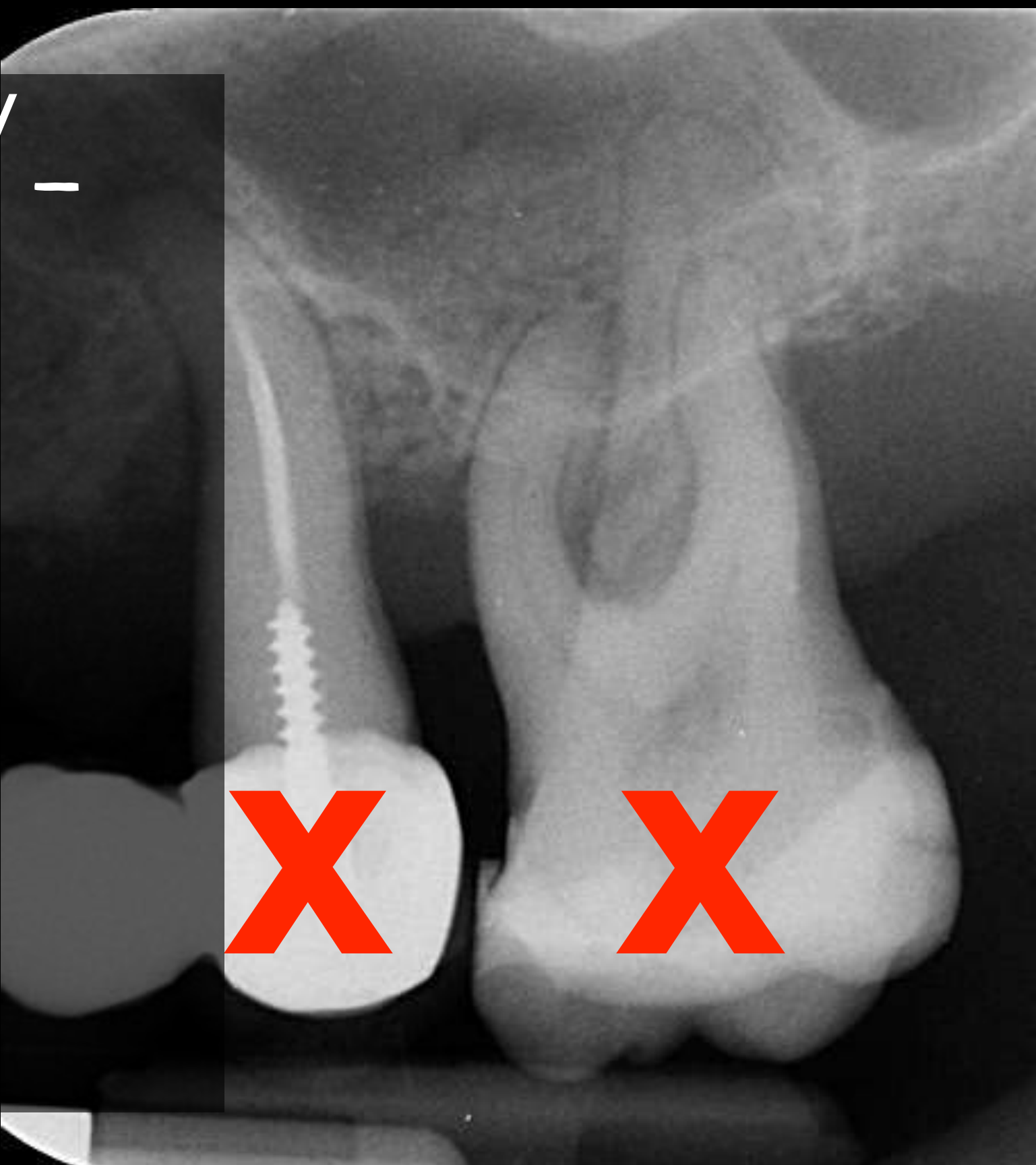

2023 £18.7K









Alginoplast - Injectable

Blueprint - Base



Dentsply Blueprint x-creme



Kulzer
Alginoplast







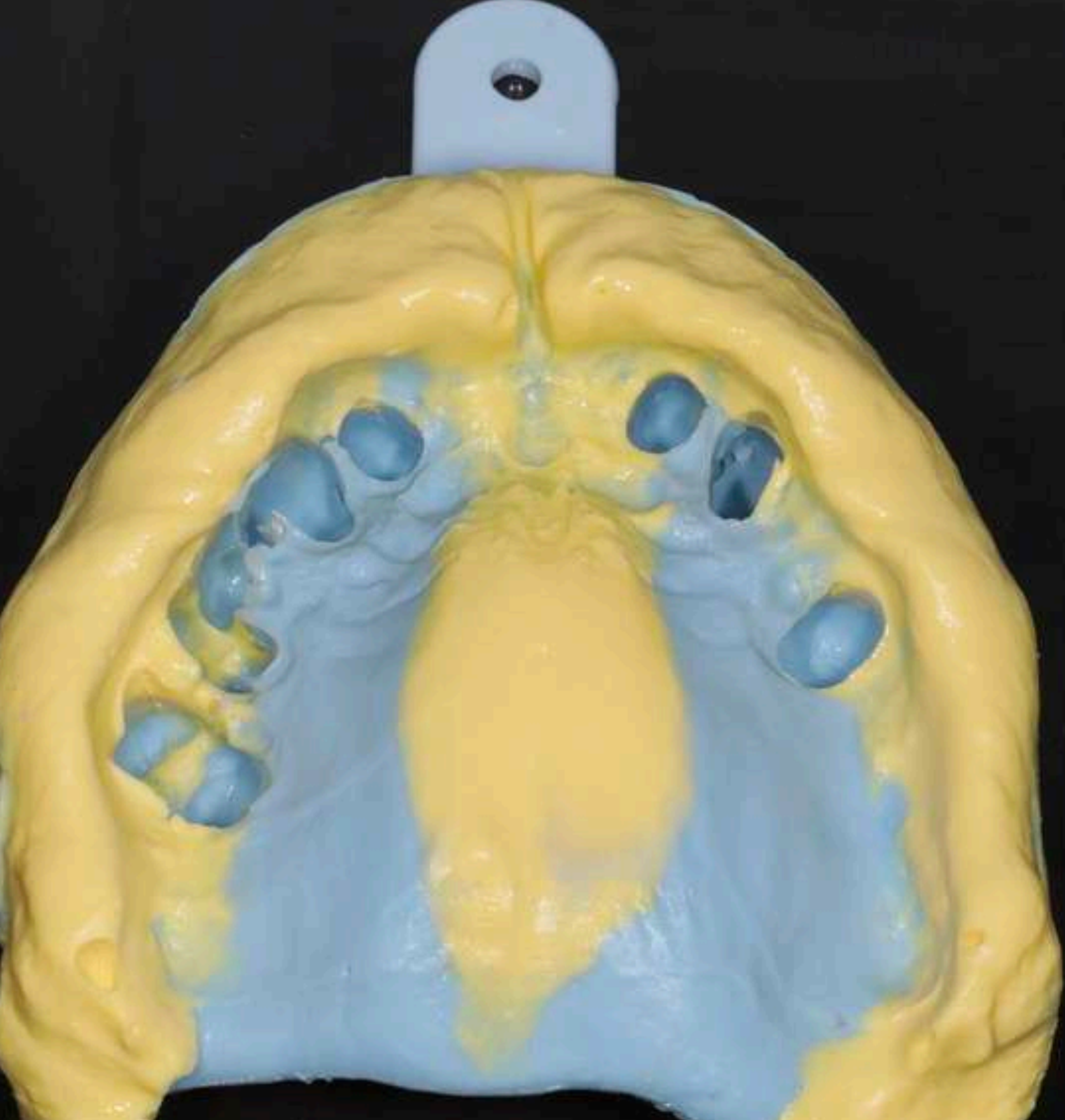

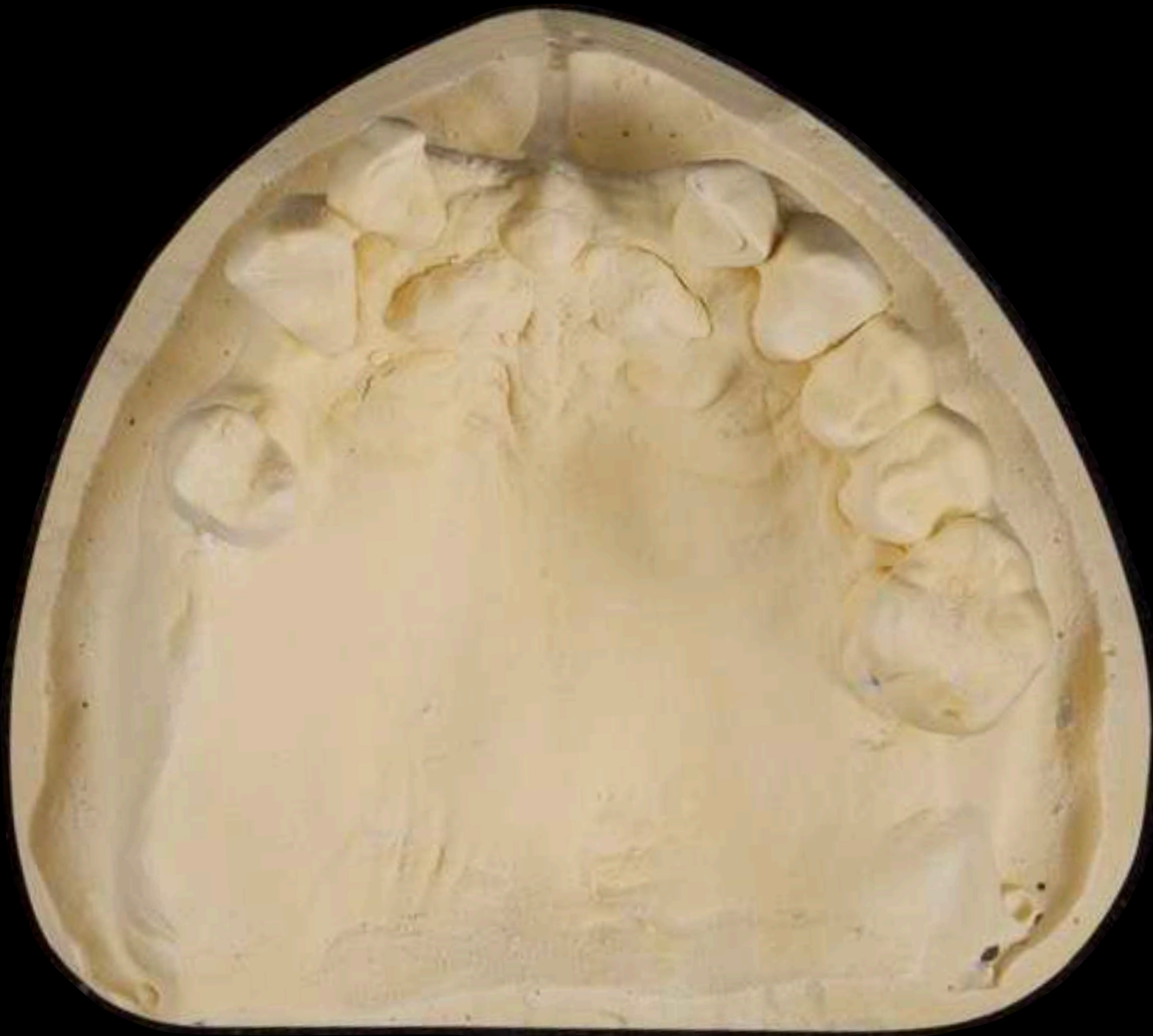

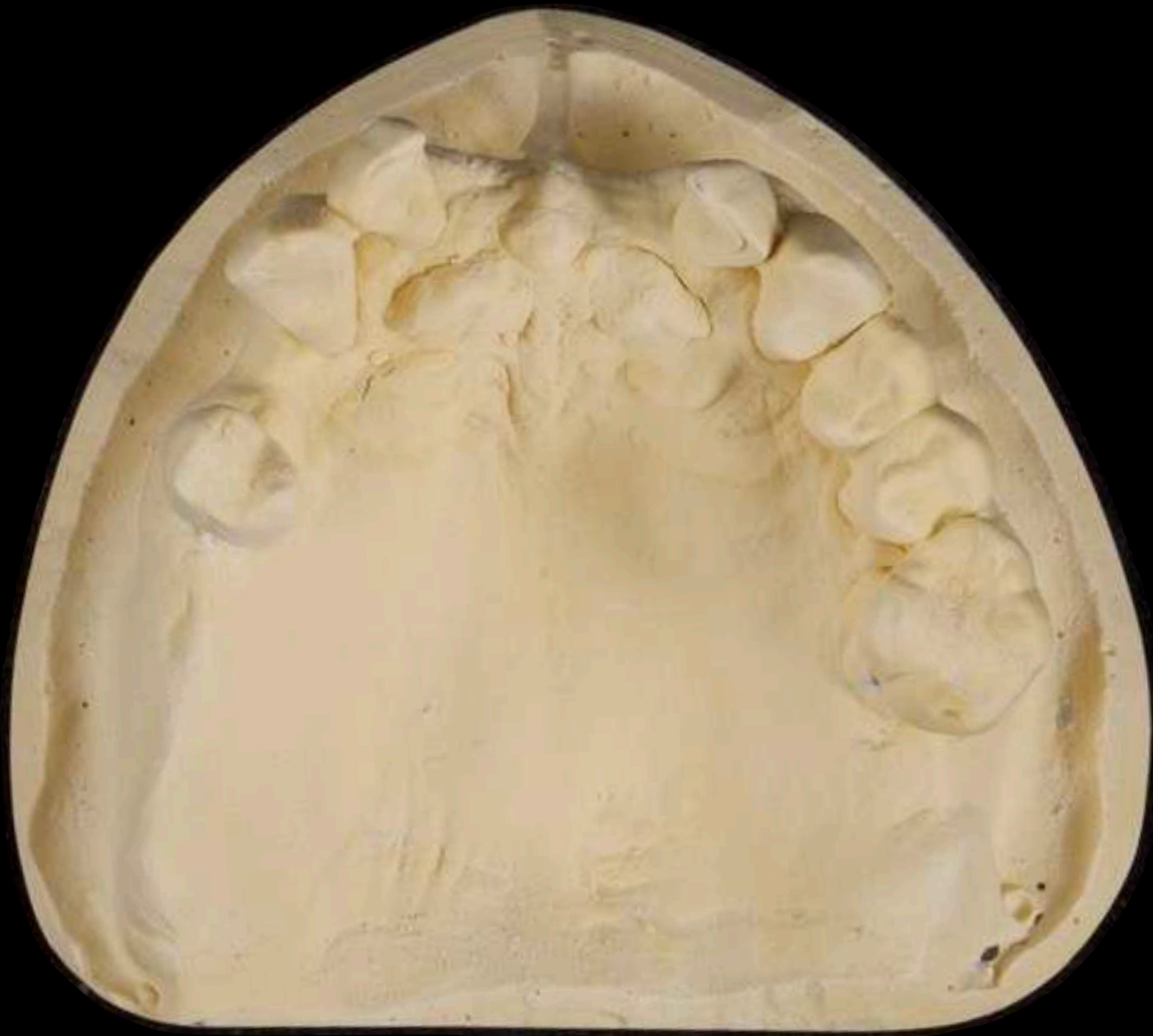

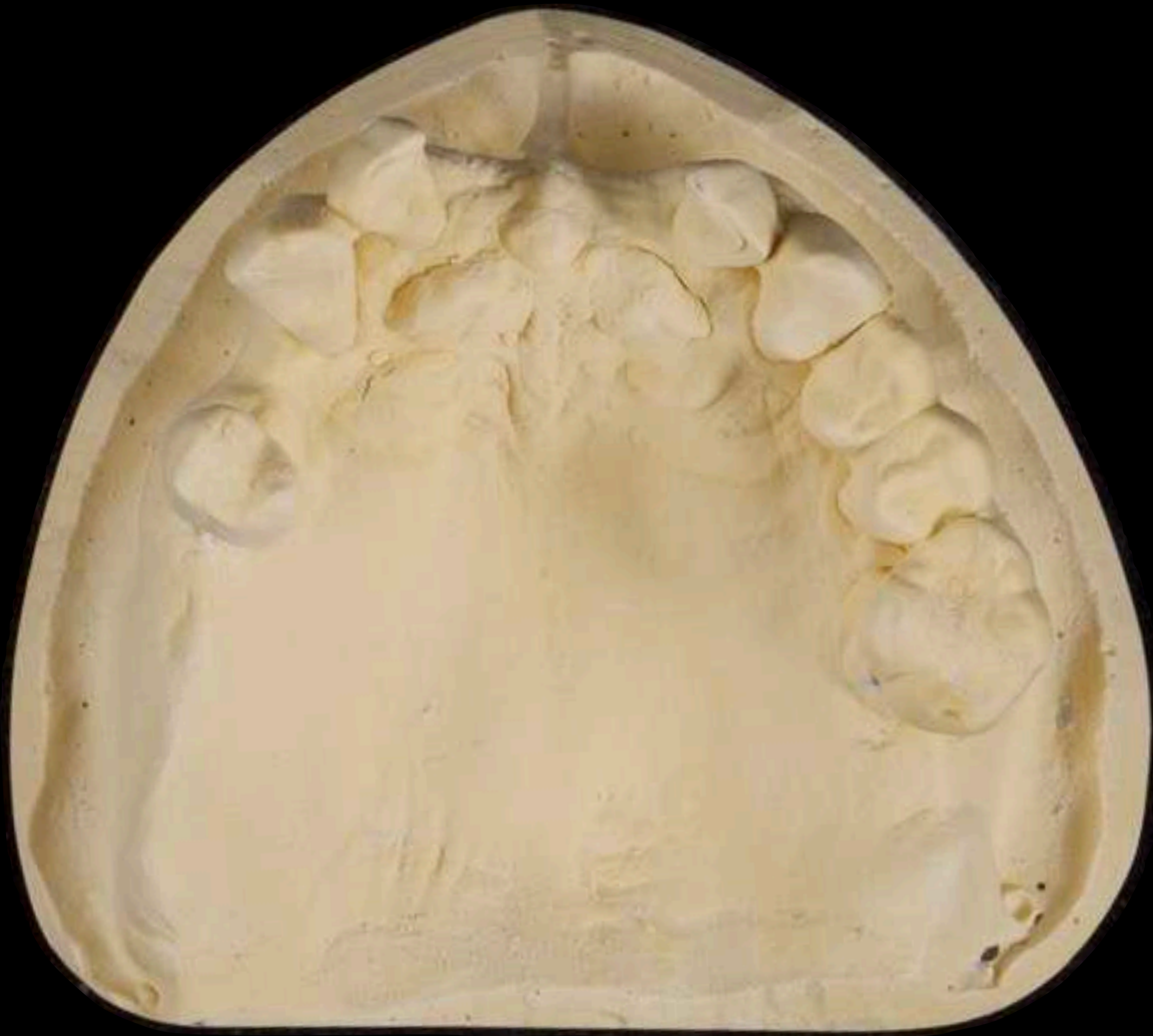

Futar D & Vaseline





ZnO Eug







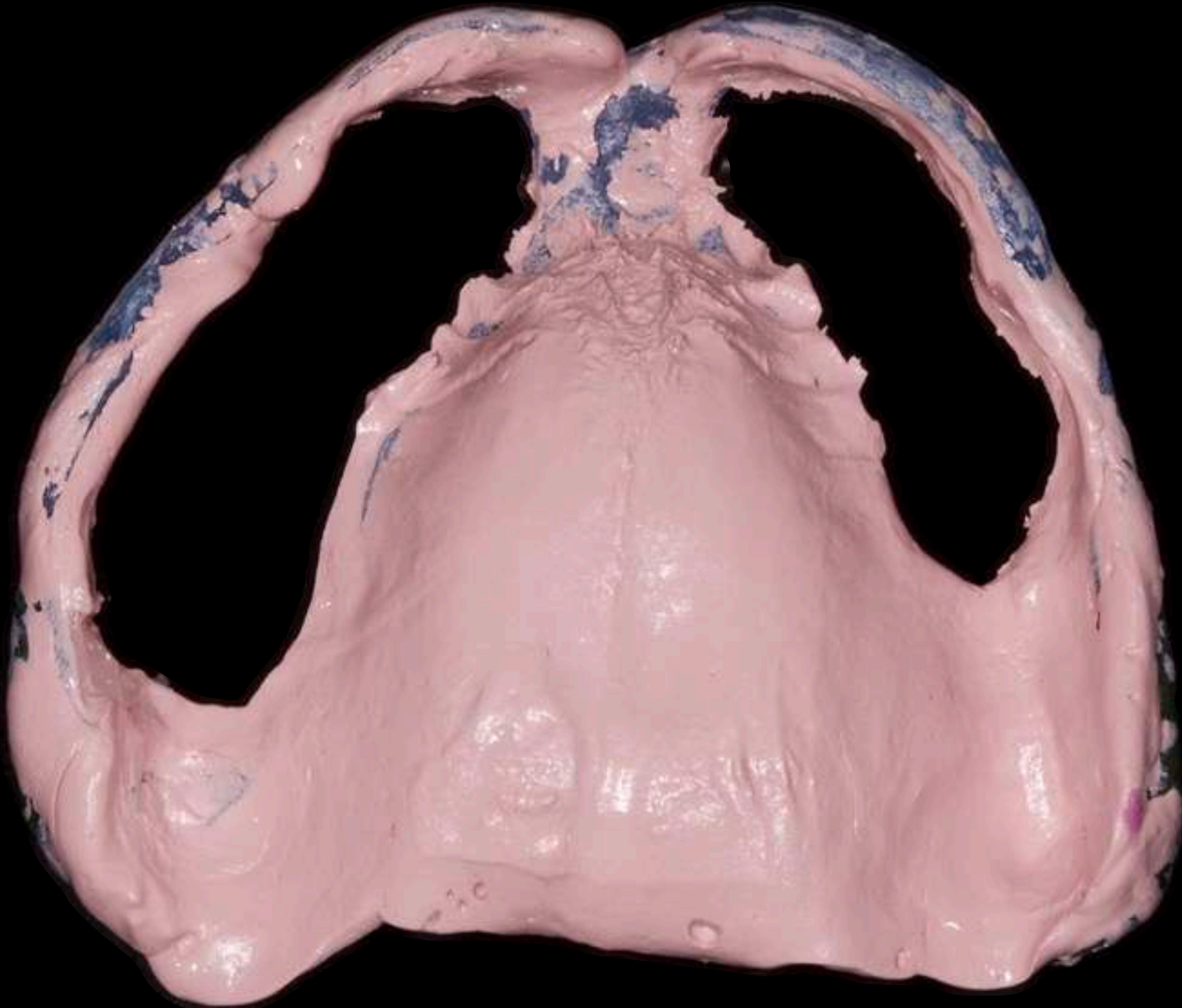

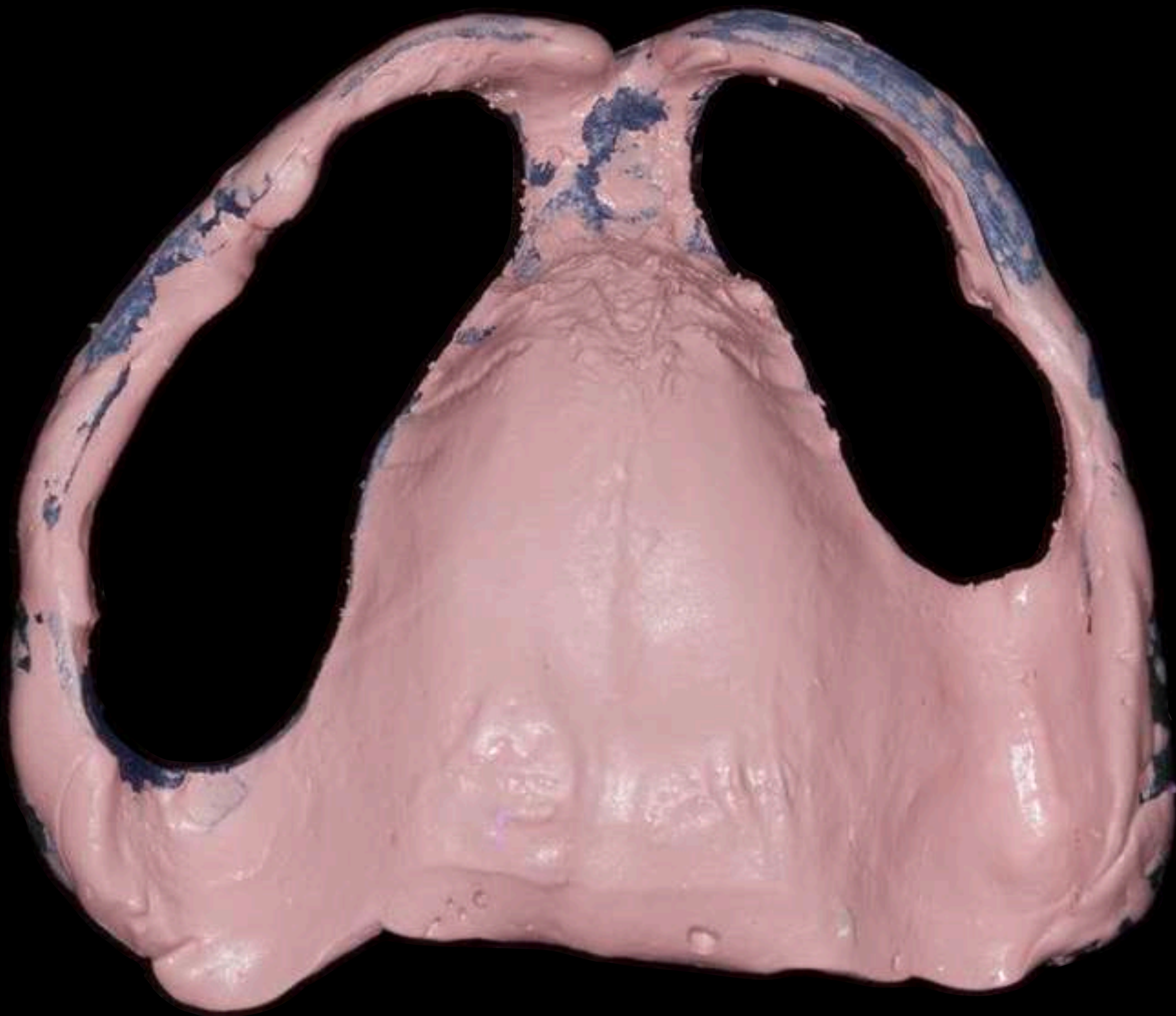
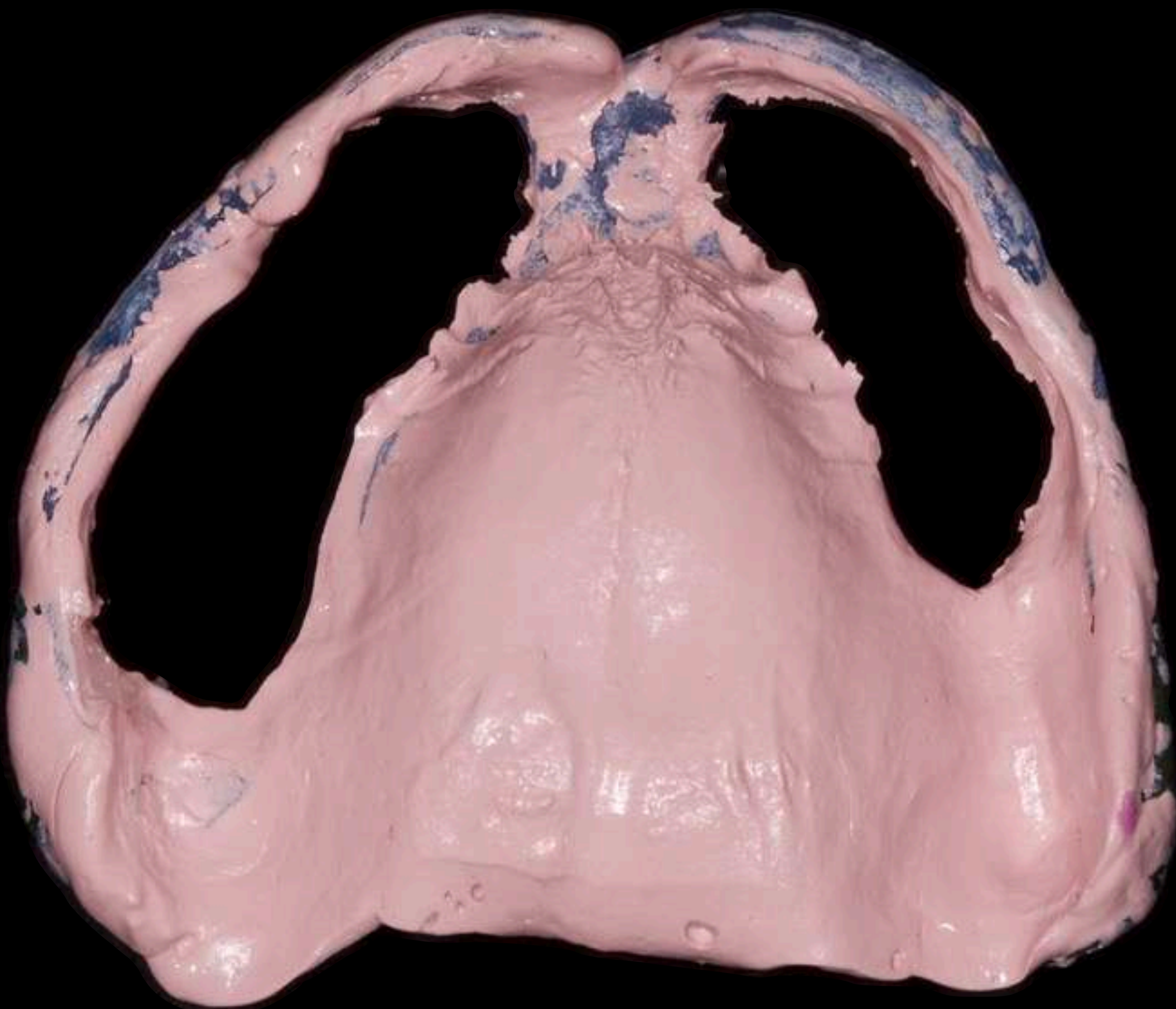





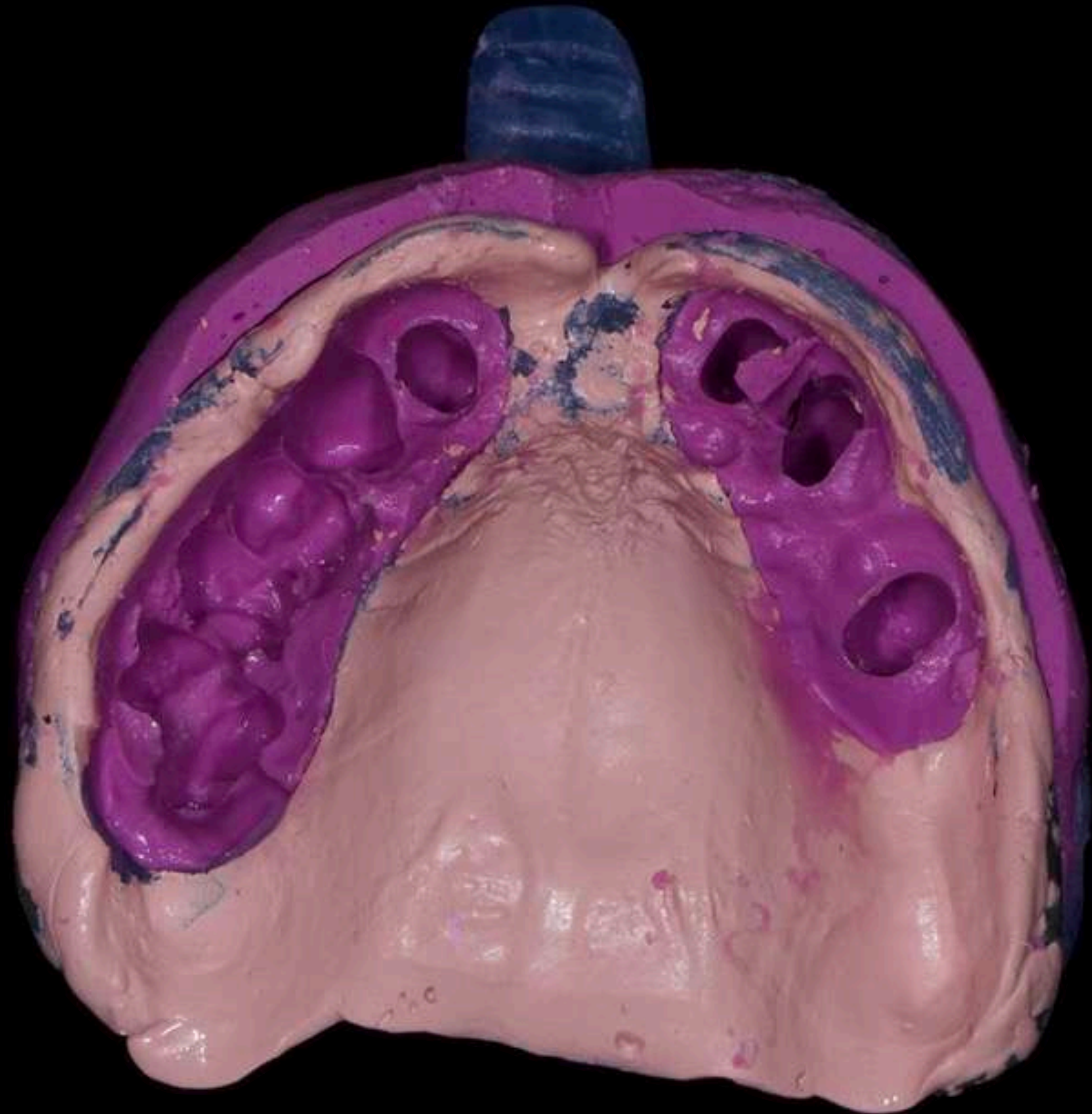

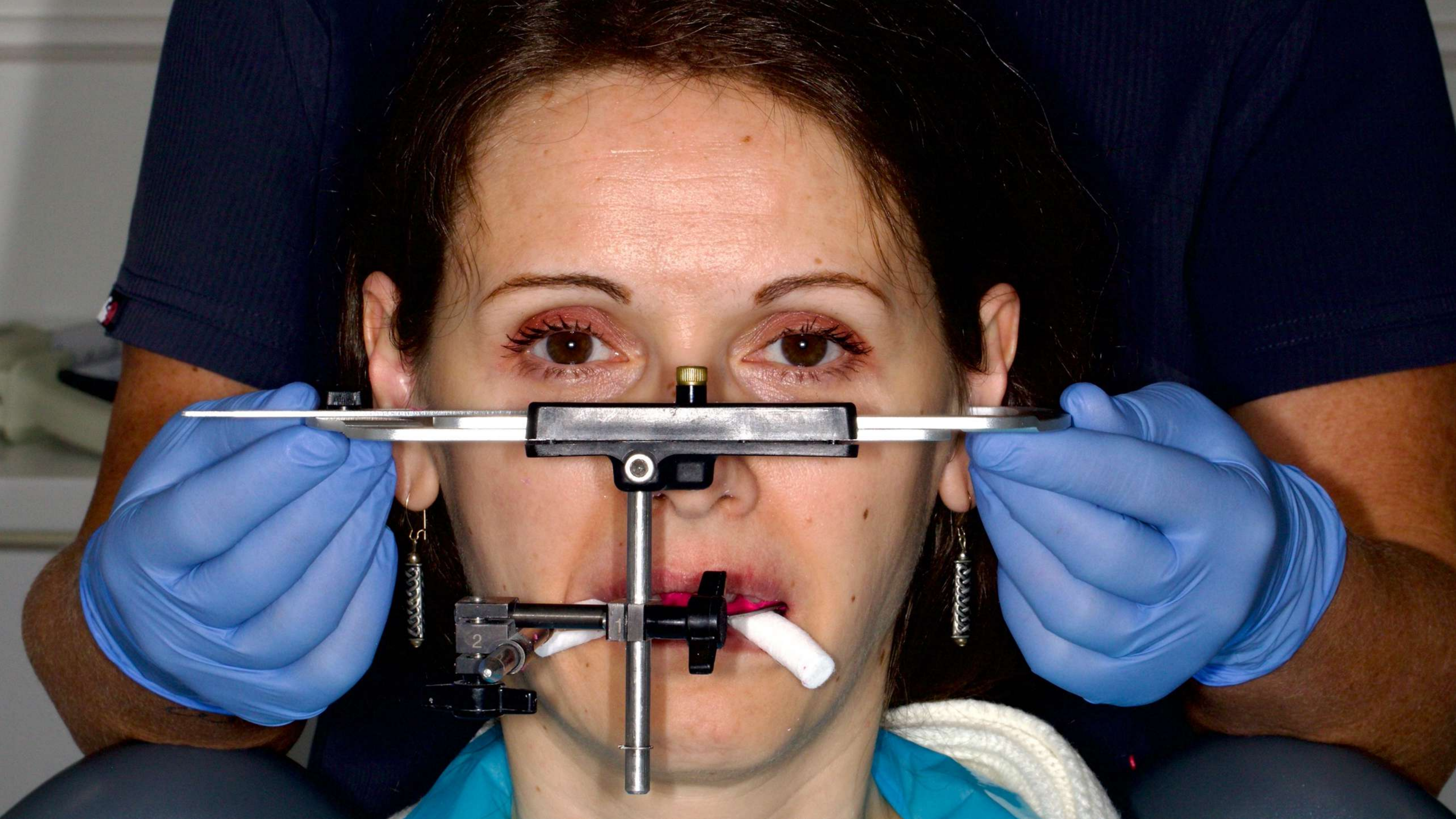













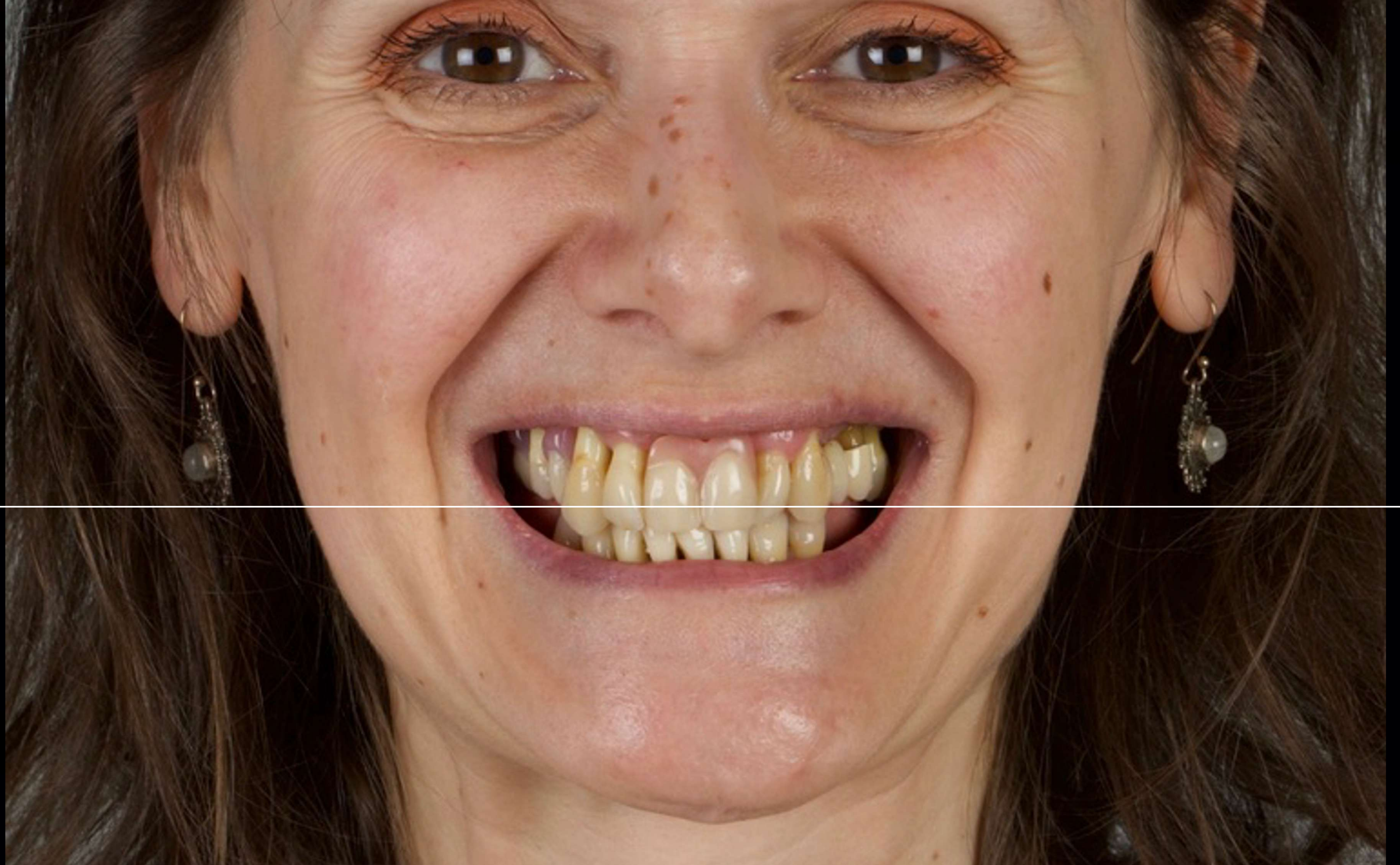

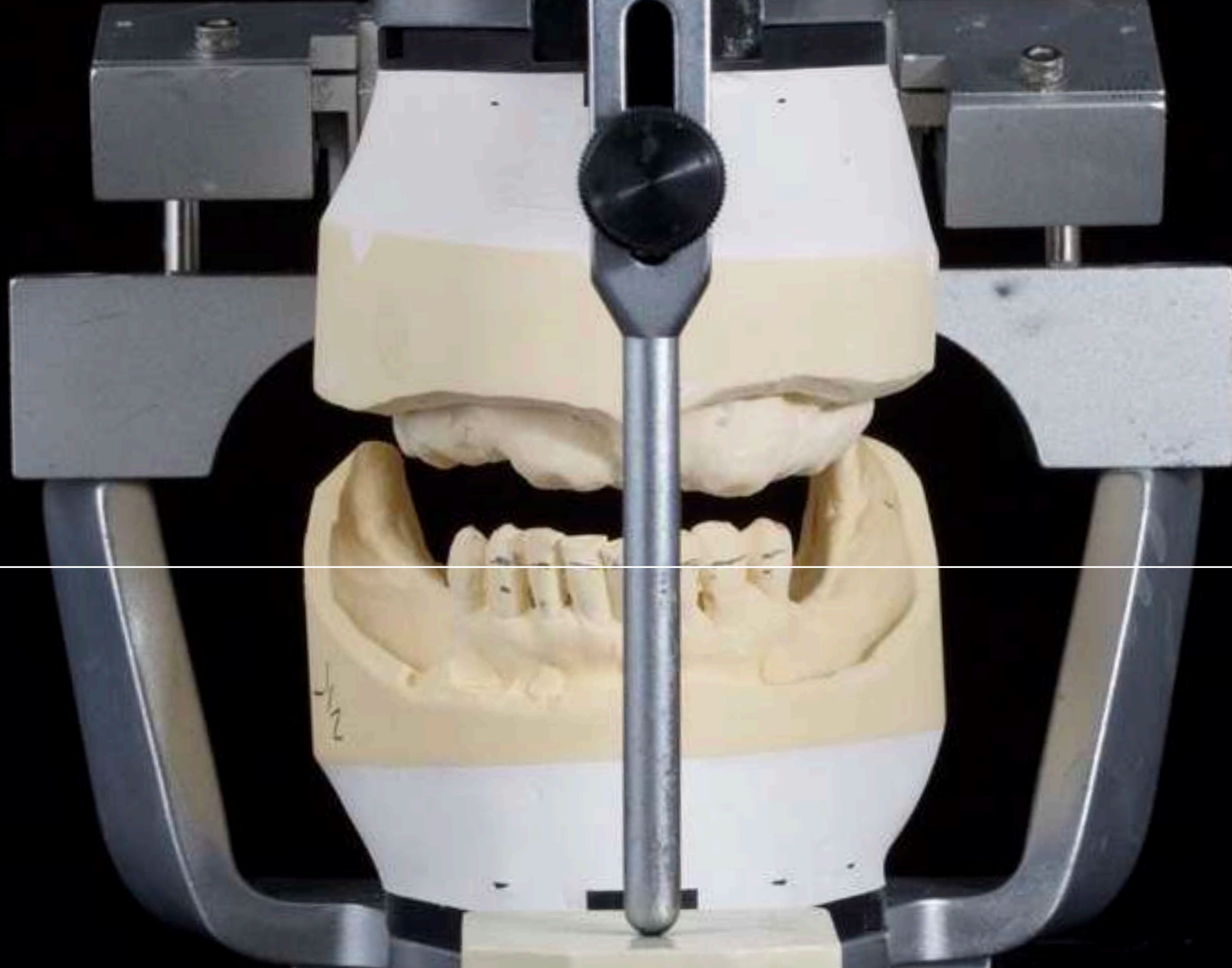





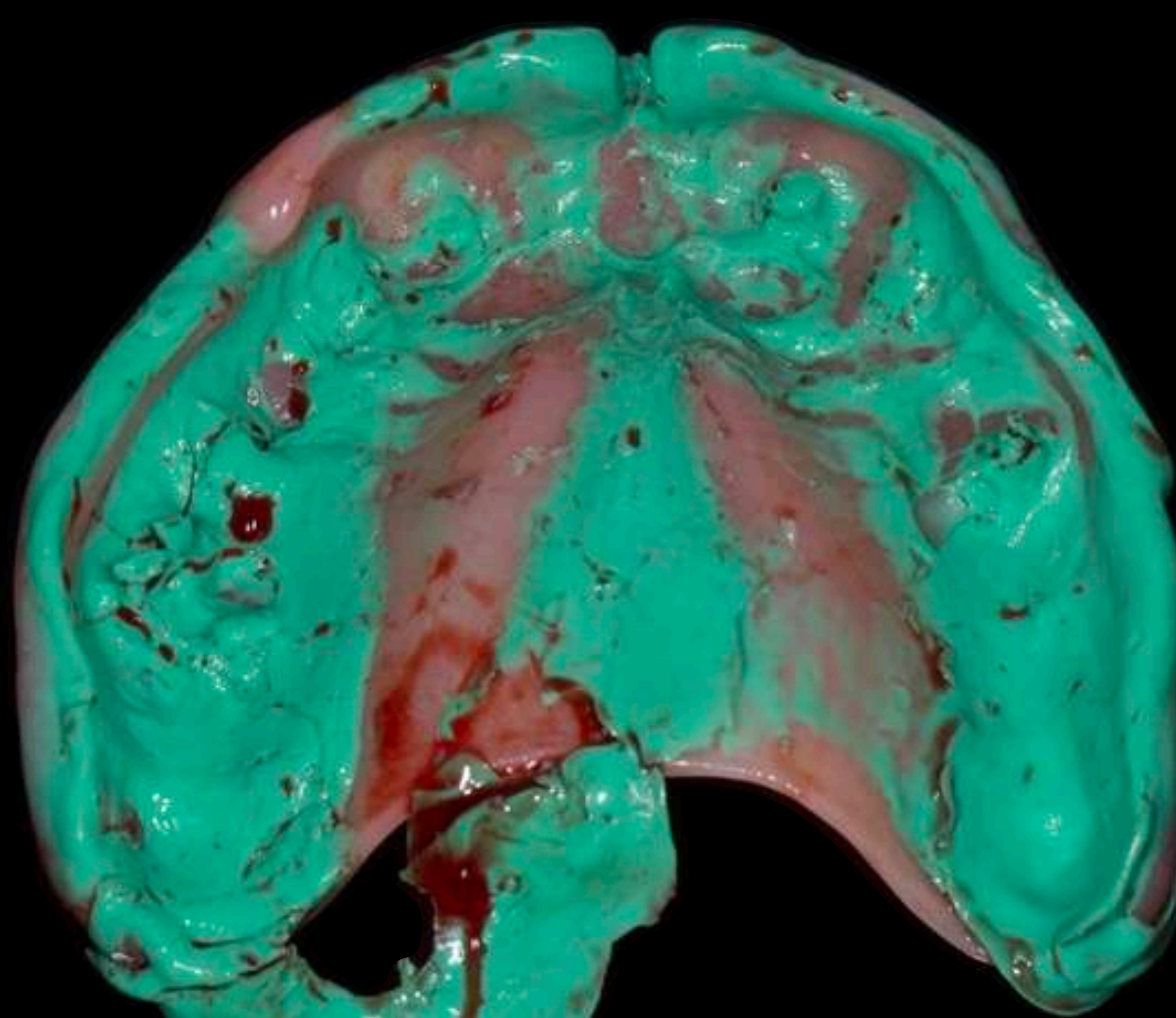

Schottlander
Doric Flo-
light



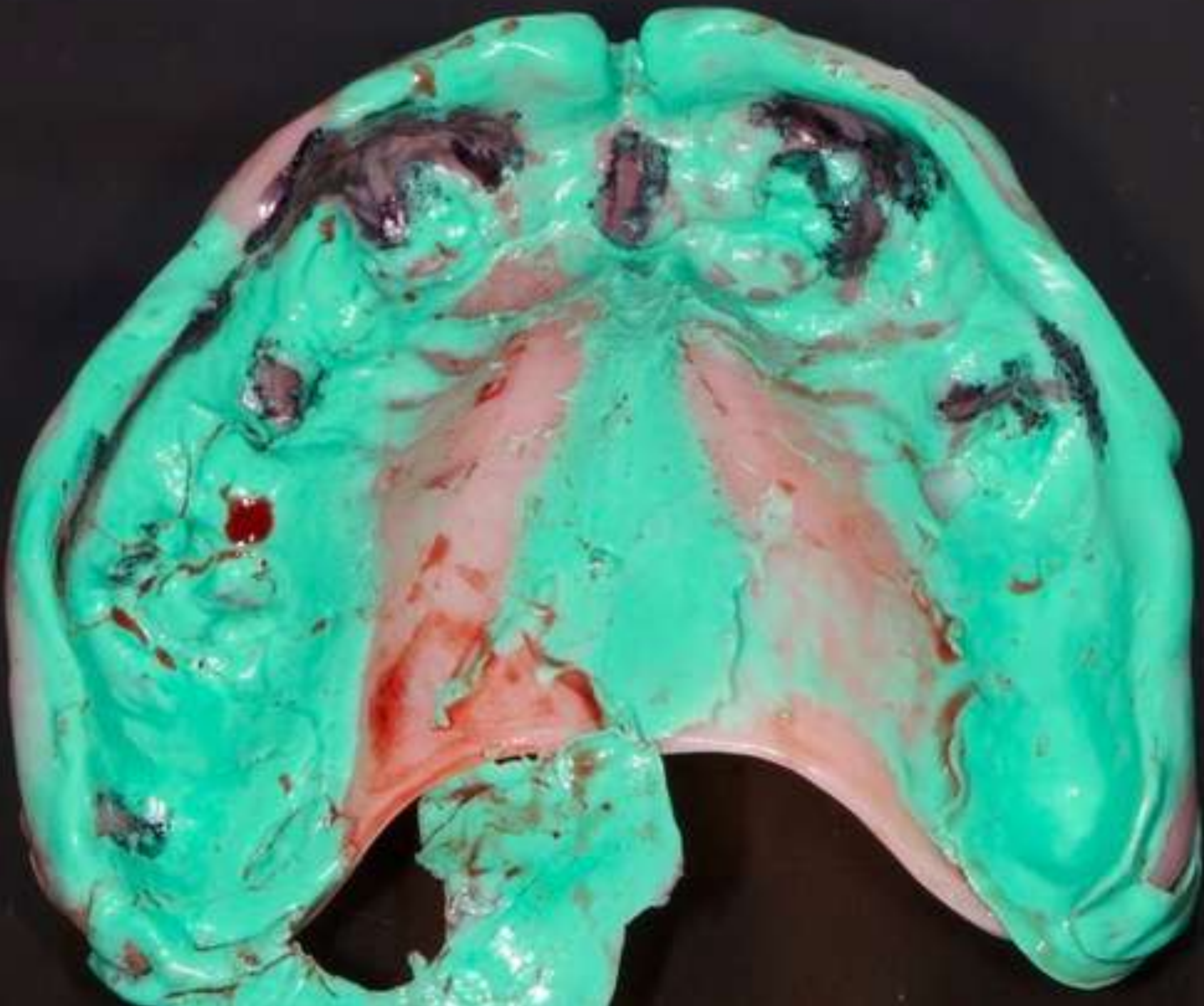







Top tip







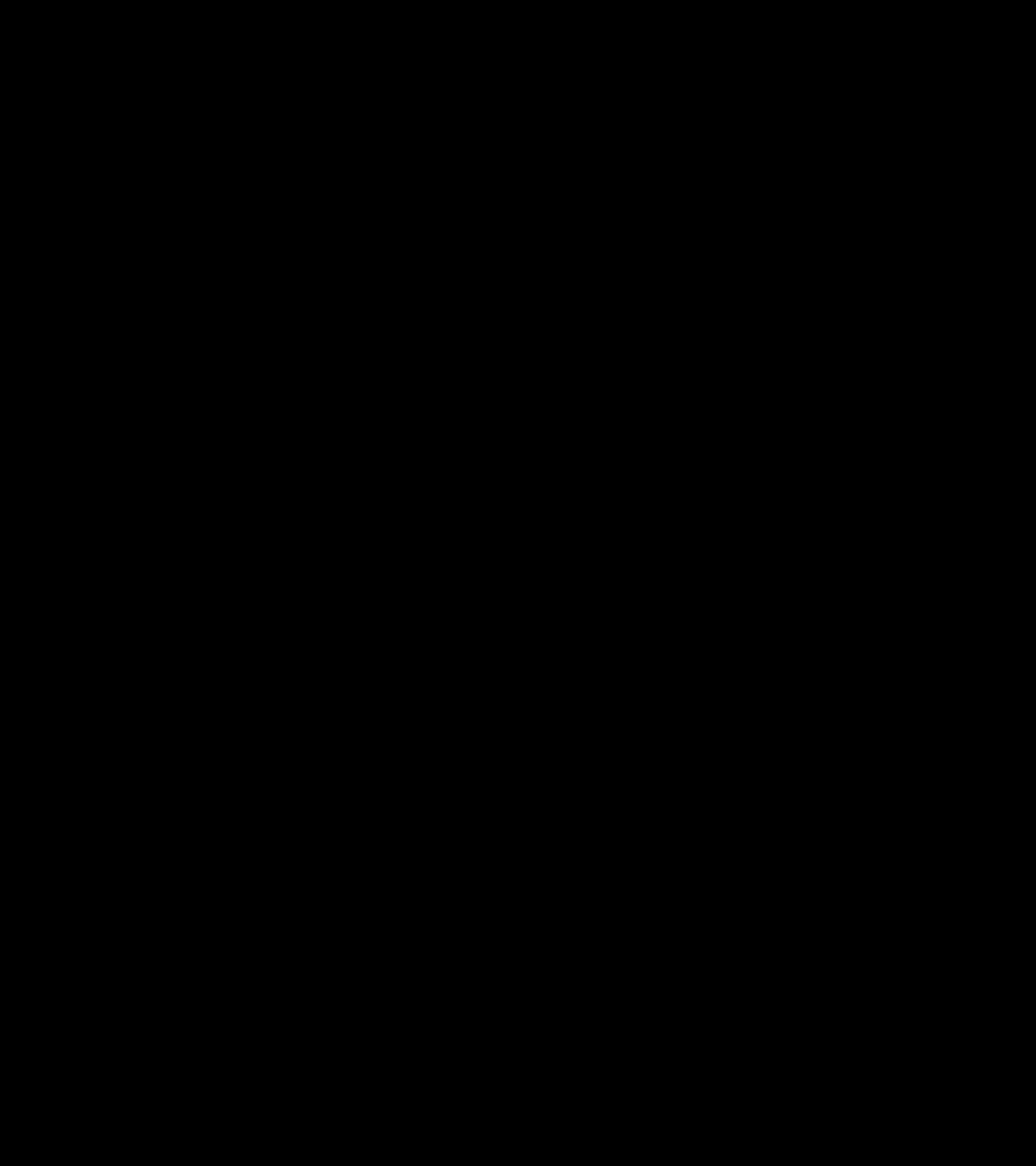



2 months



Ufi G

Ufi Gel hard C

Flüssiges Adhäsiv
für den Haftverbund

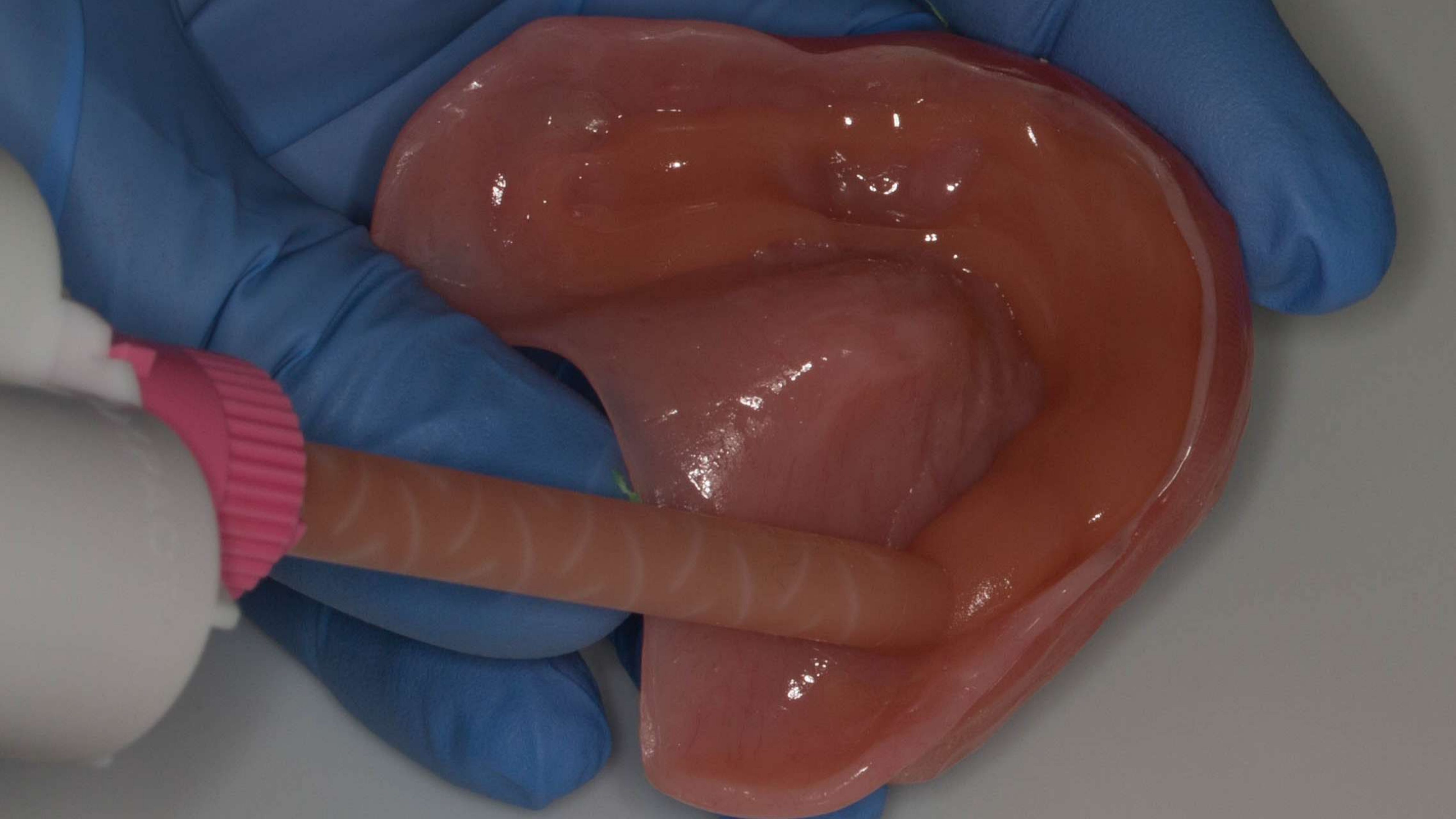







4 months





Schottlander Doric Flo-light

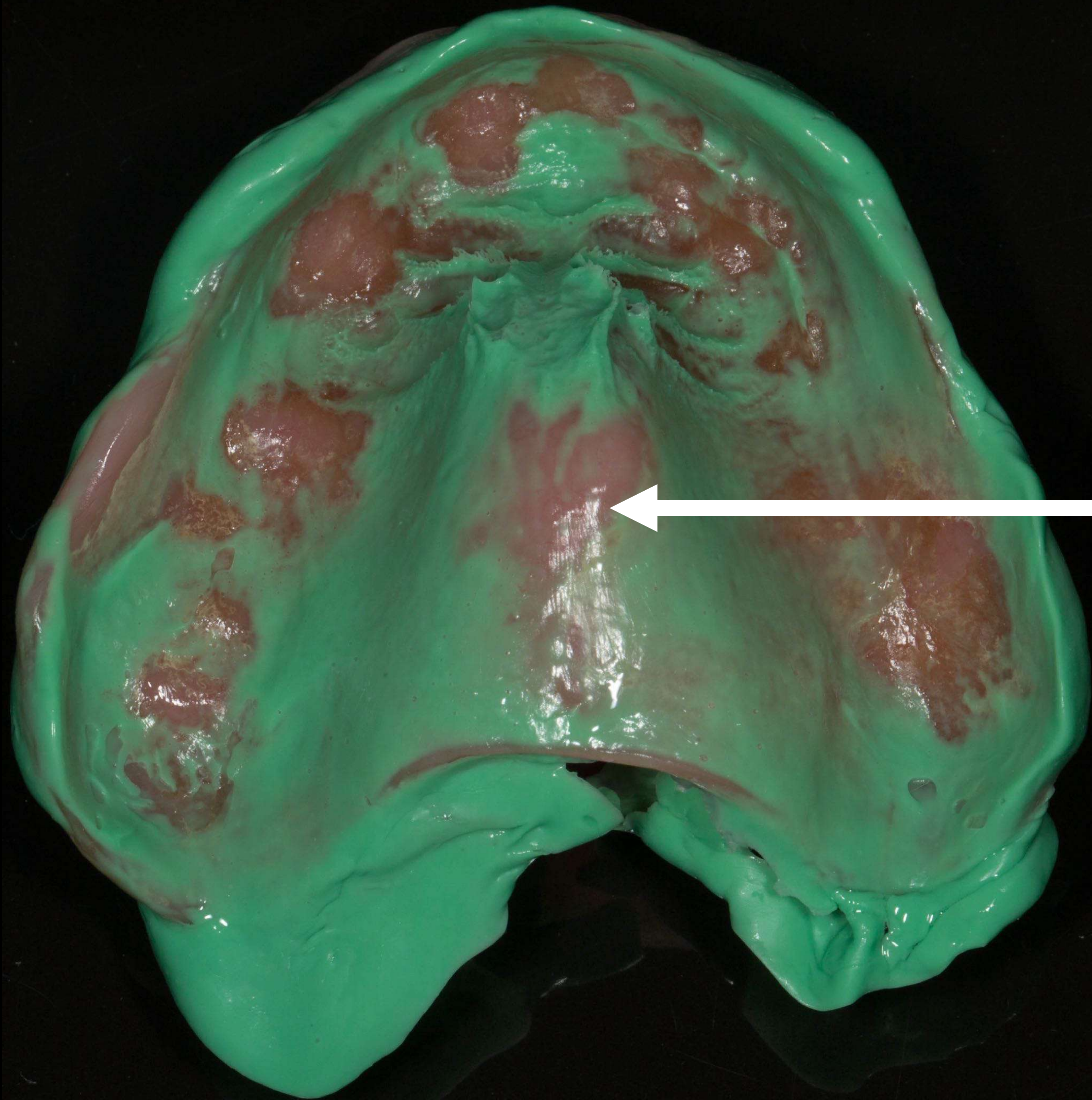

Press firmly to seat
on palate
keeps lab reline thin



Mk1 - lab
reline



Mk1 - lab reline fit



Wait 8 months

Primary Impressions Mk 2

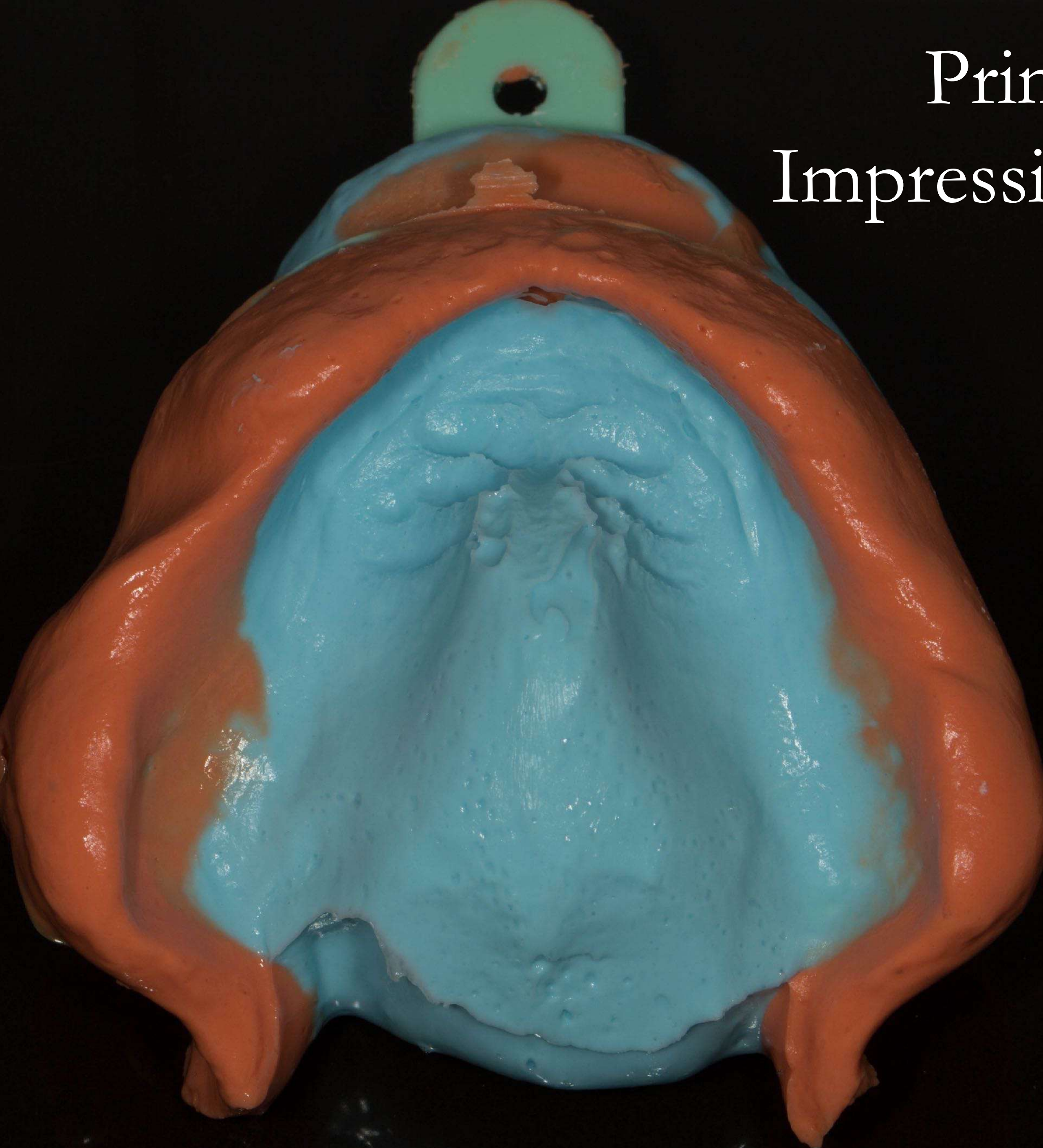

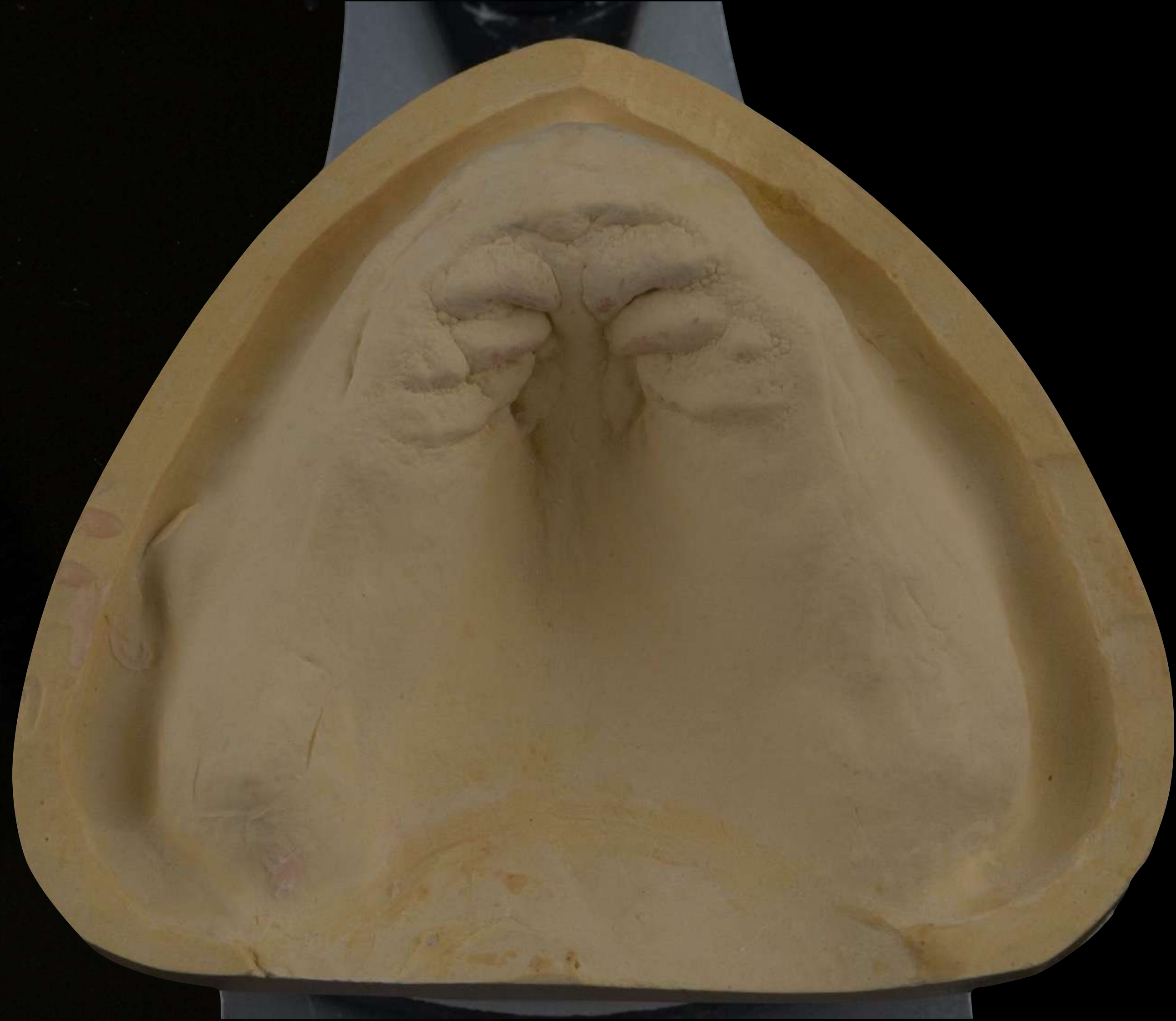
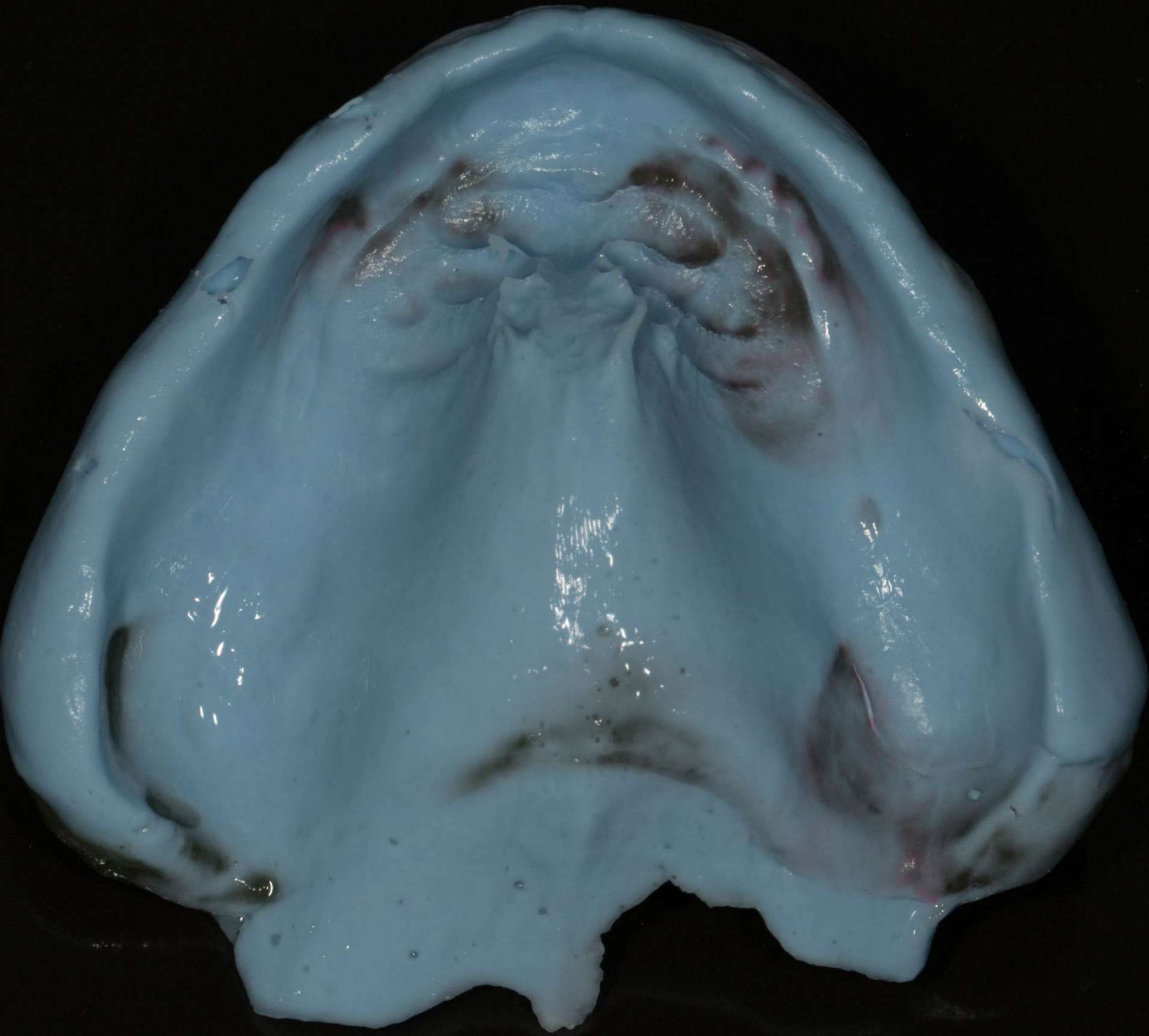

The “must have” photo for Rowan









Schottlander Enigmalive + K24B









Dentsply Blueprint Xcreme



Schottlander Doric Heavy Body





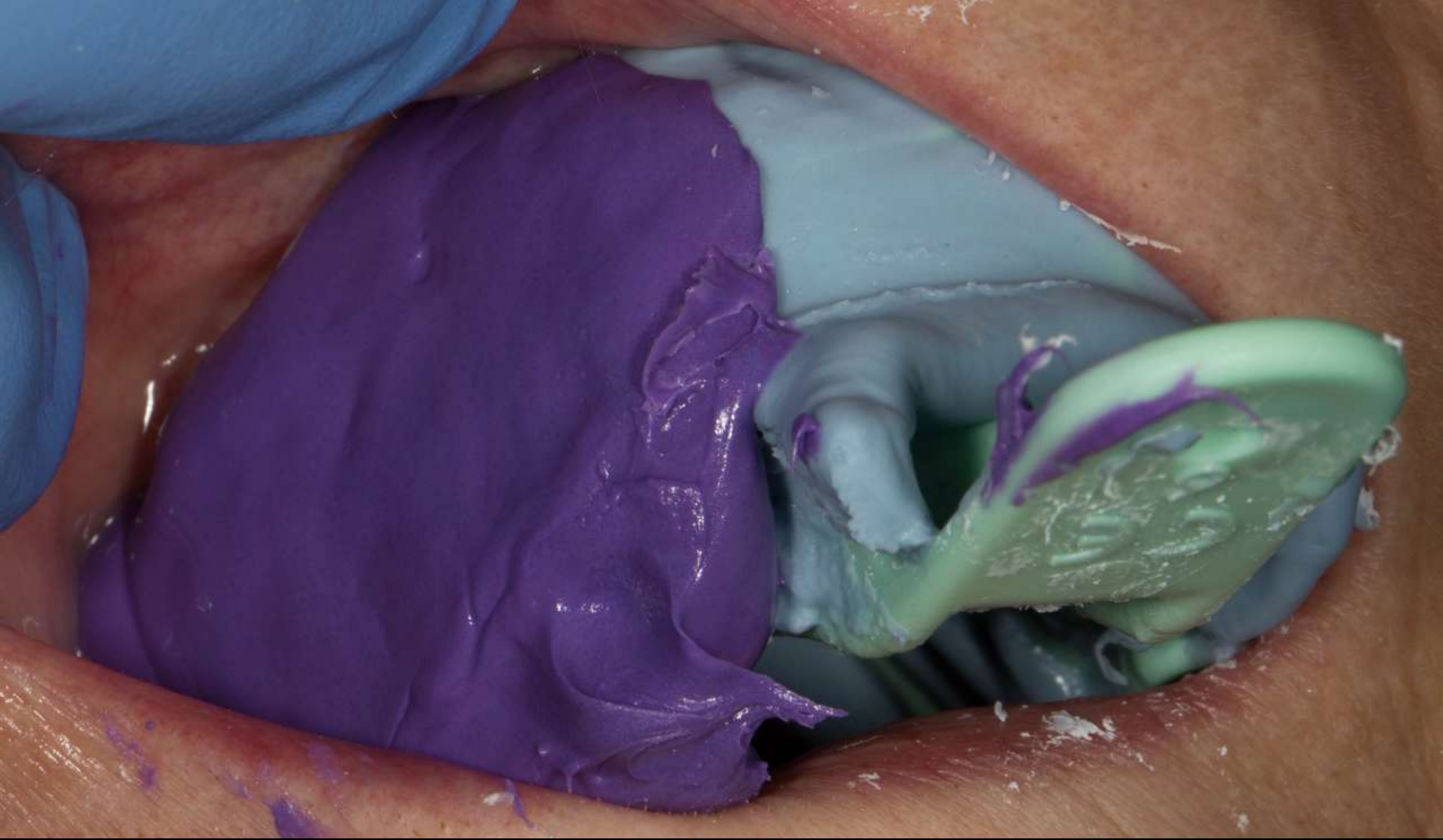



Superglue

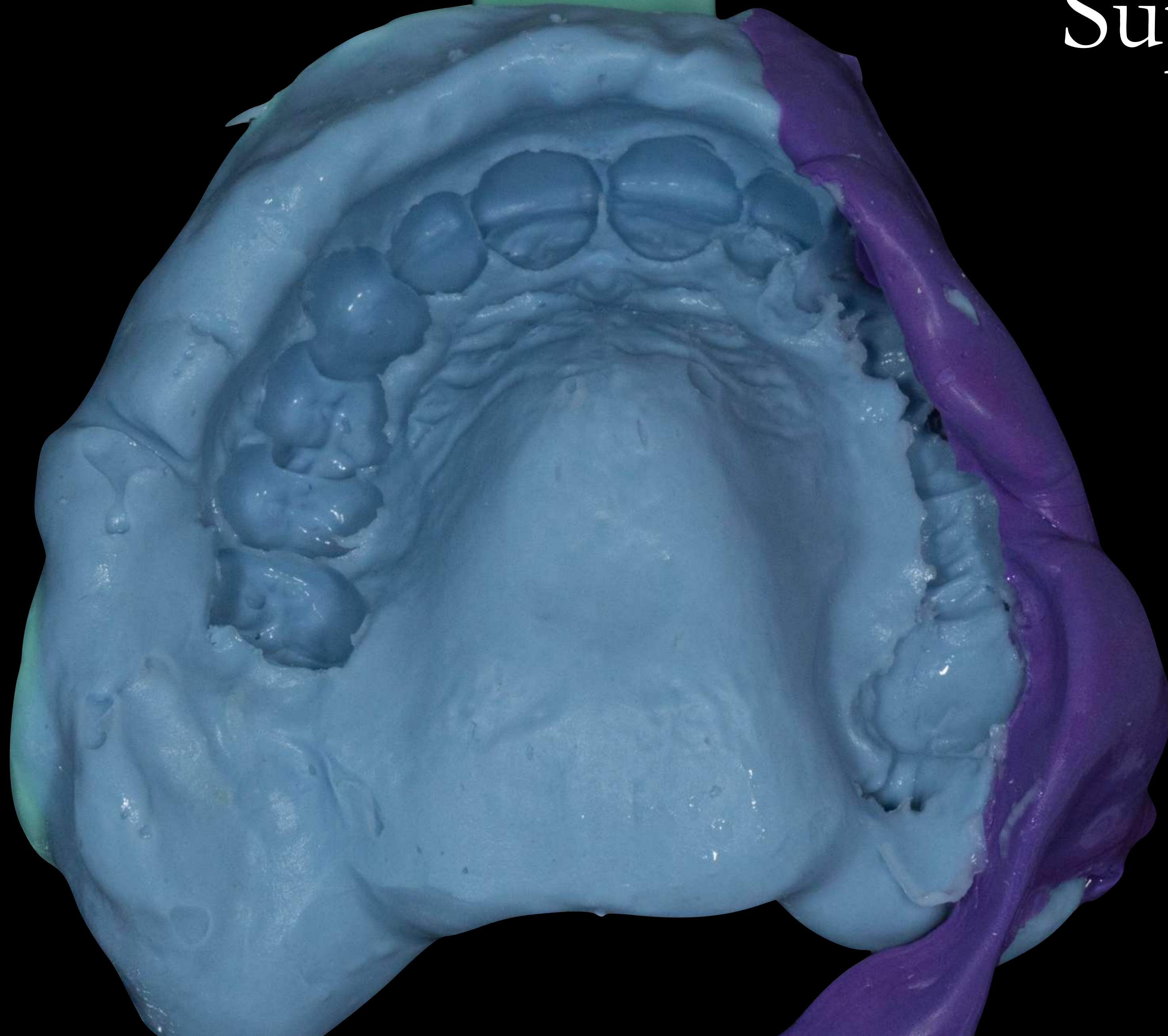



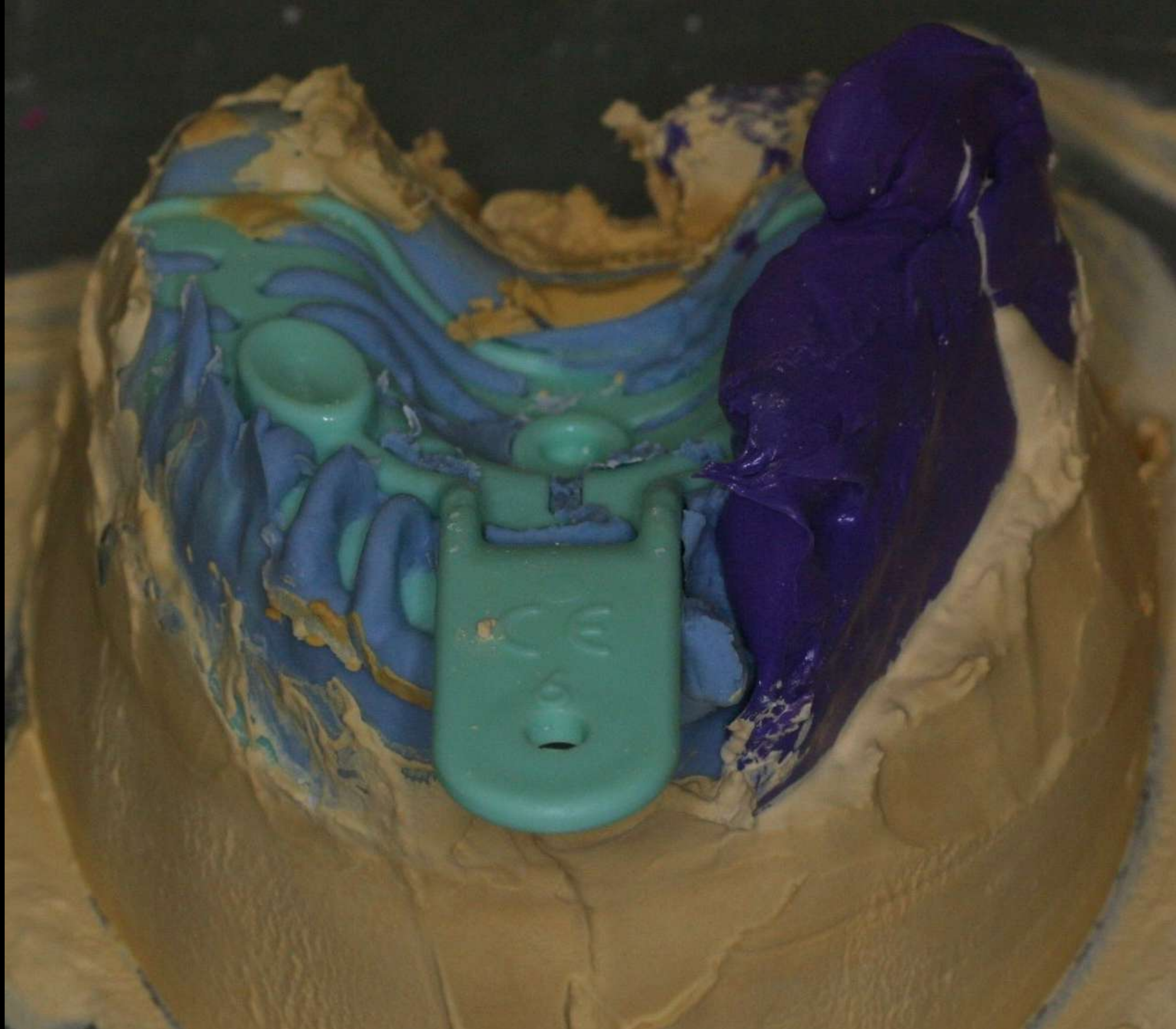









Diane







Hopeless prognosis

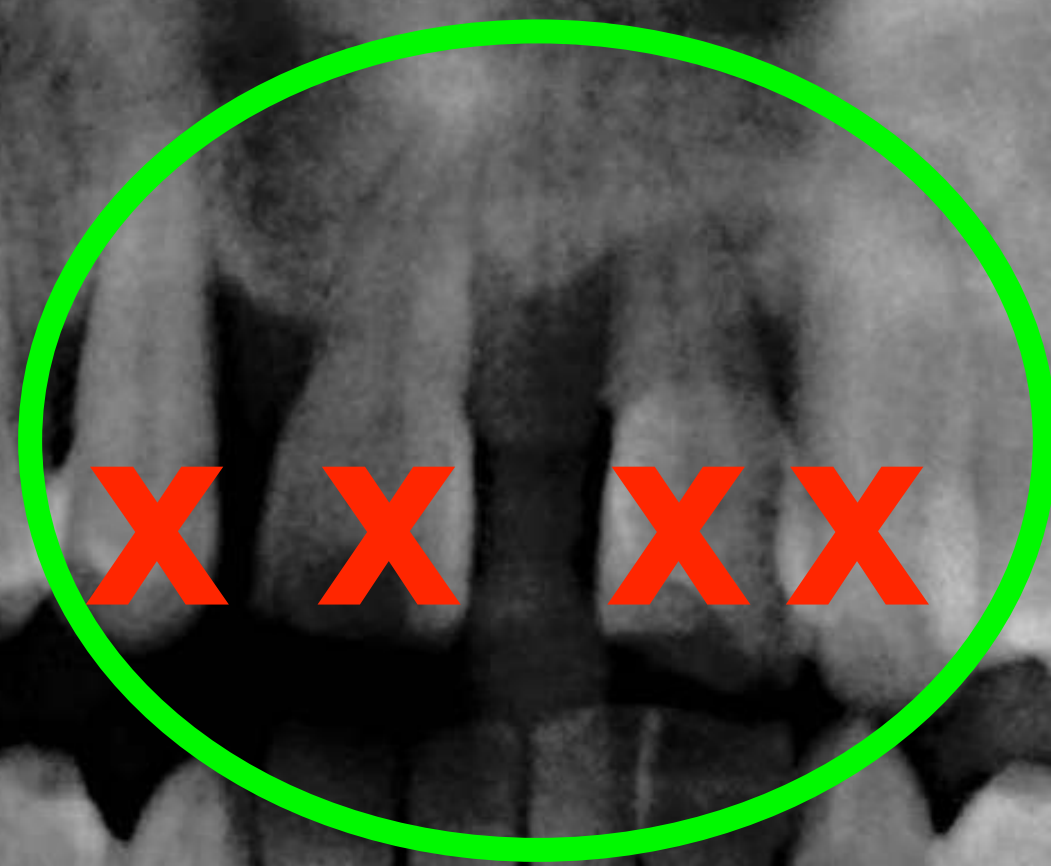



Mk 1 Immediate RPD

9 months

Mk 2 RPD

2015 £7K



A2
olife+™

Alginoplast - Injectable

Blueprint x-creme - Base

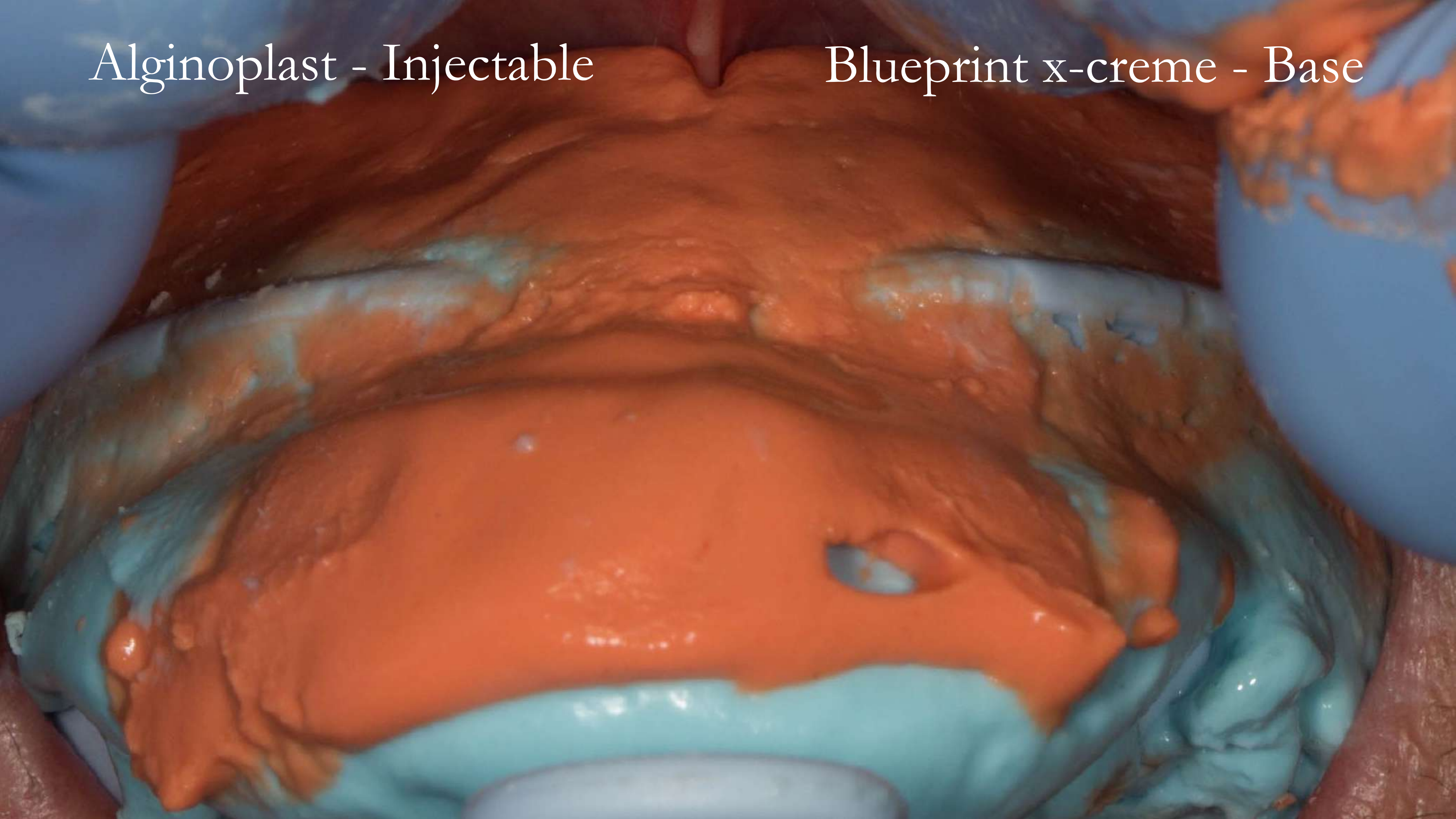

Primary
impression for
Mk 1

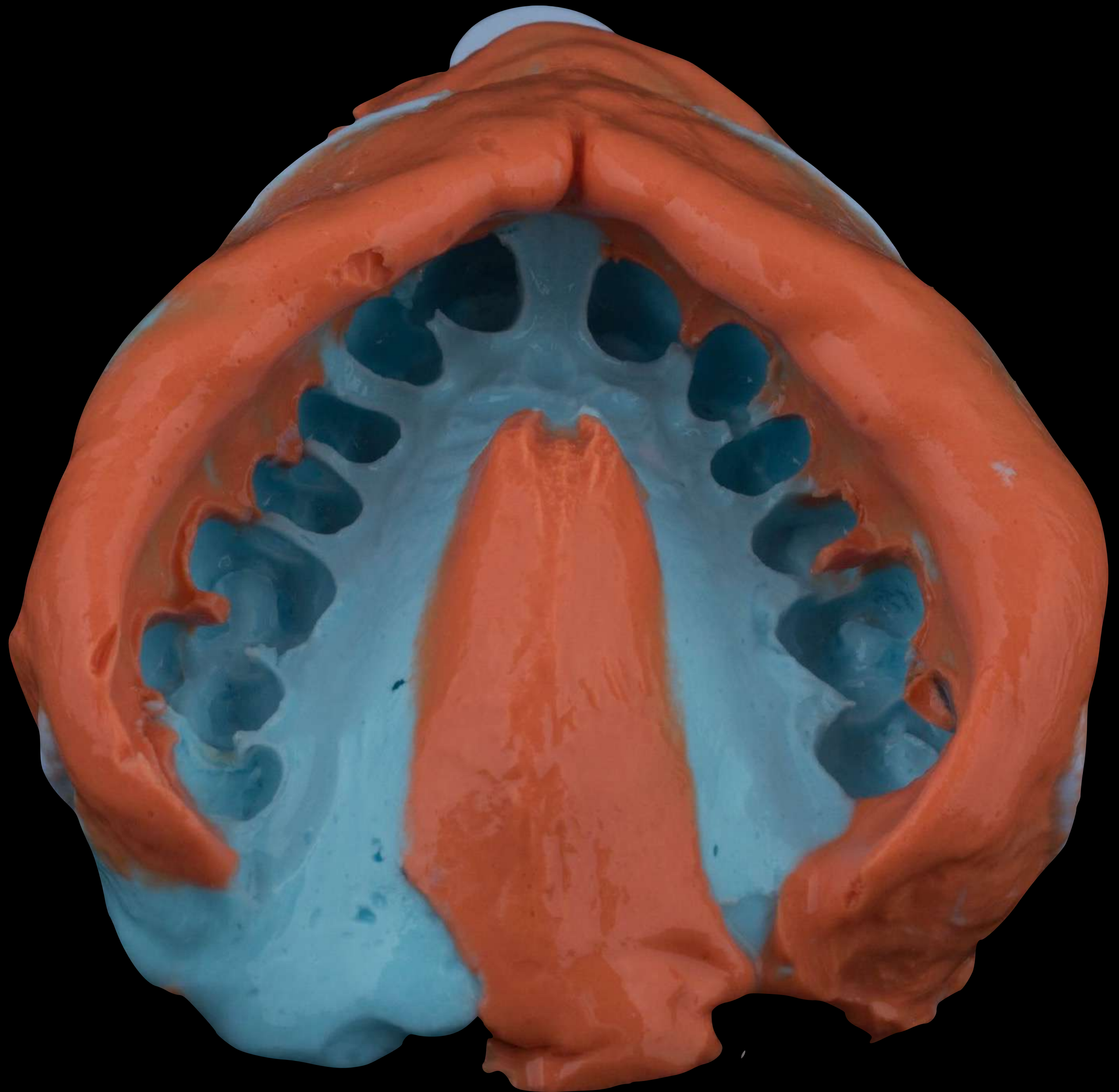

Primary impression for Mk 1

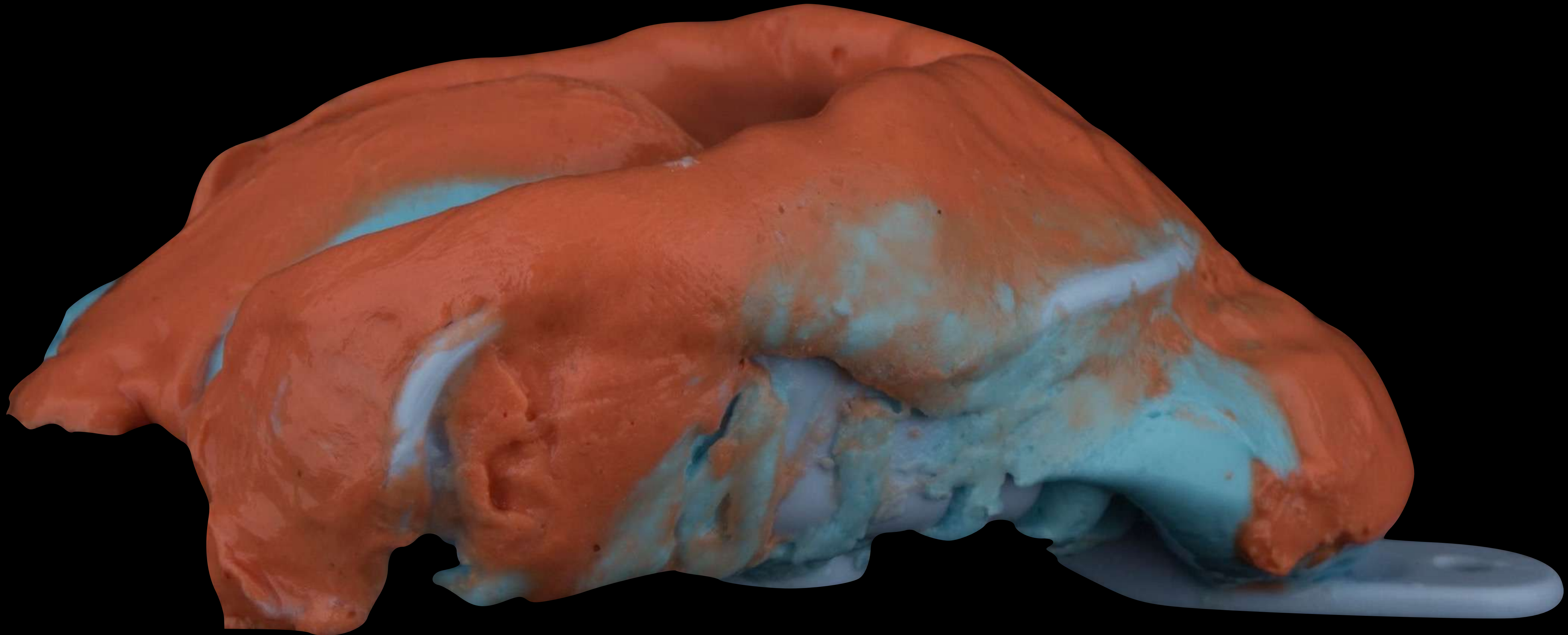

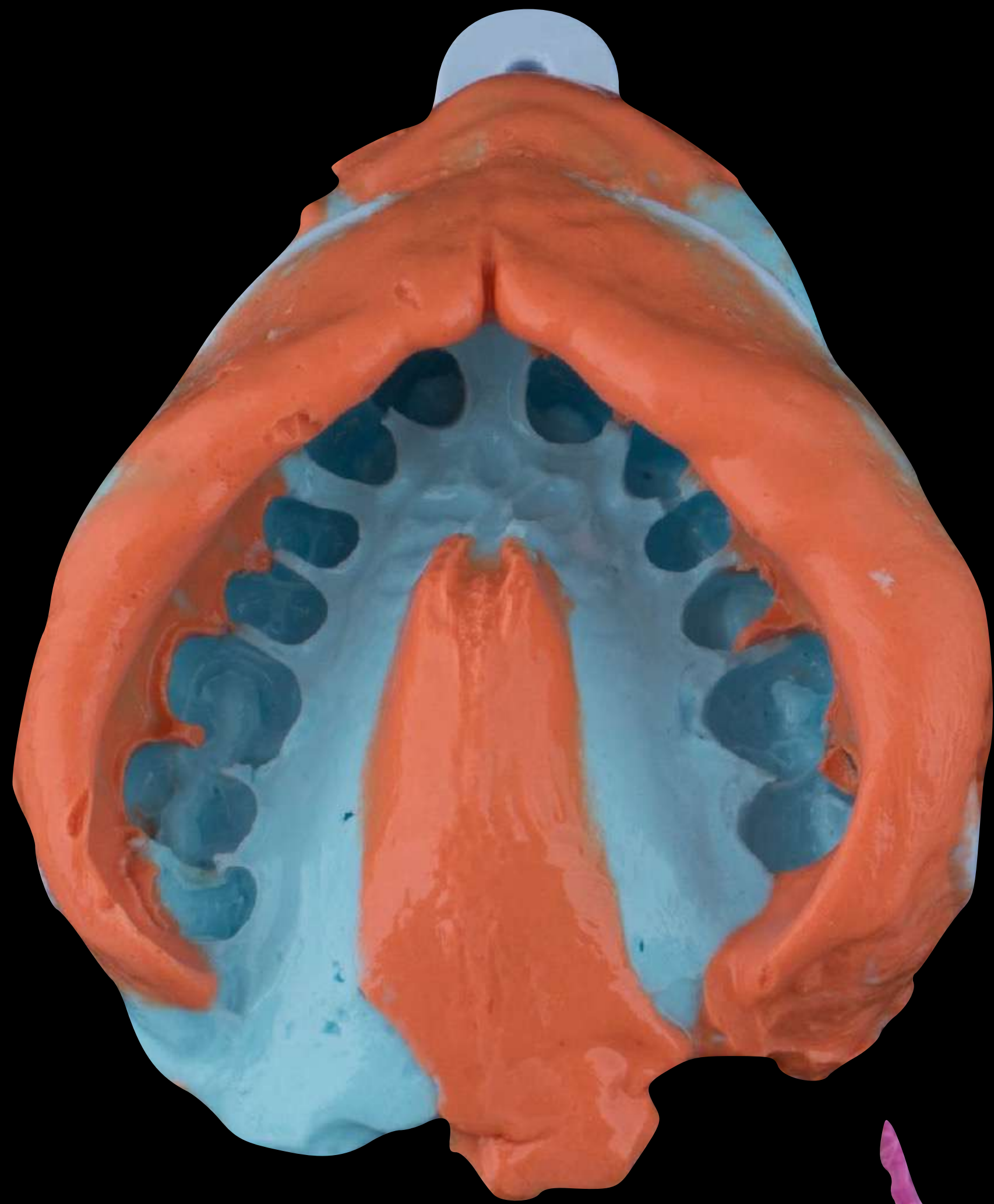

Futar Bite

Working cast for Mk 1





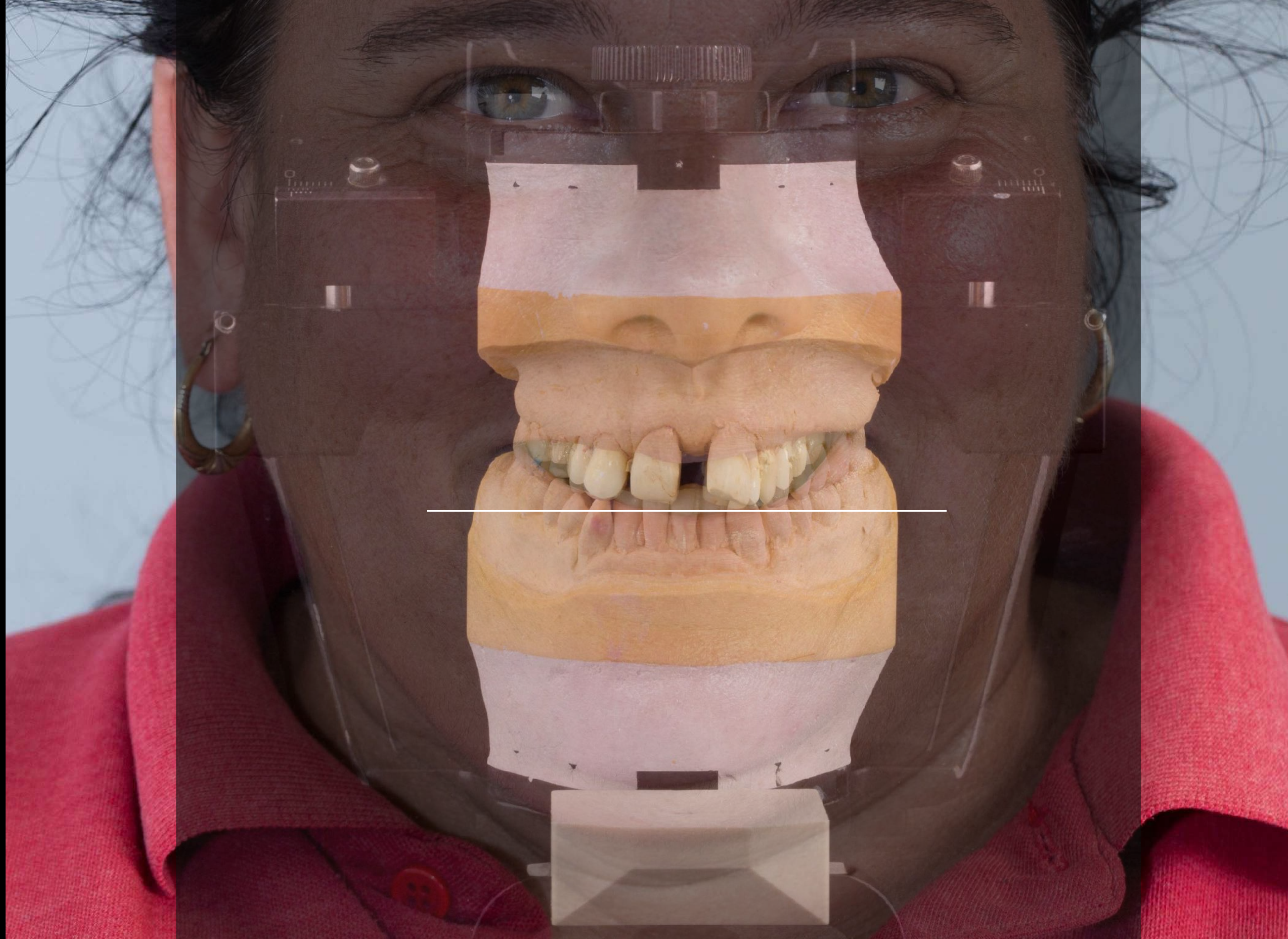



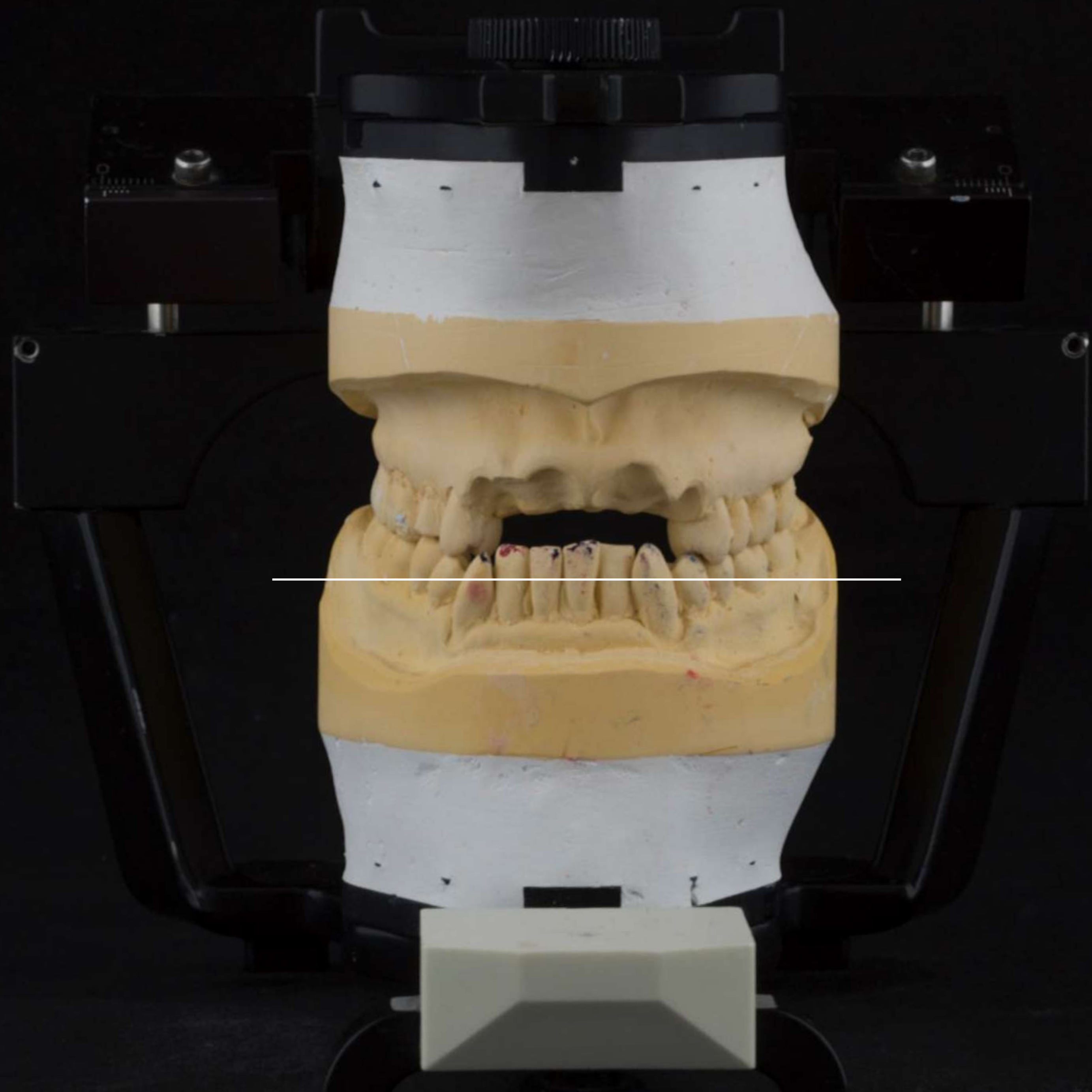





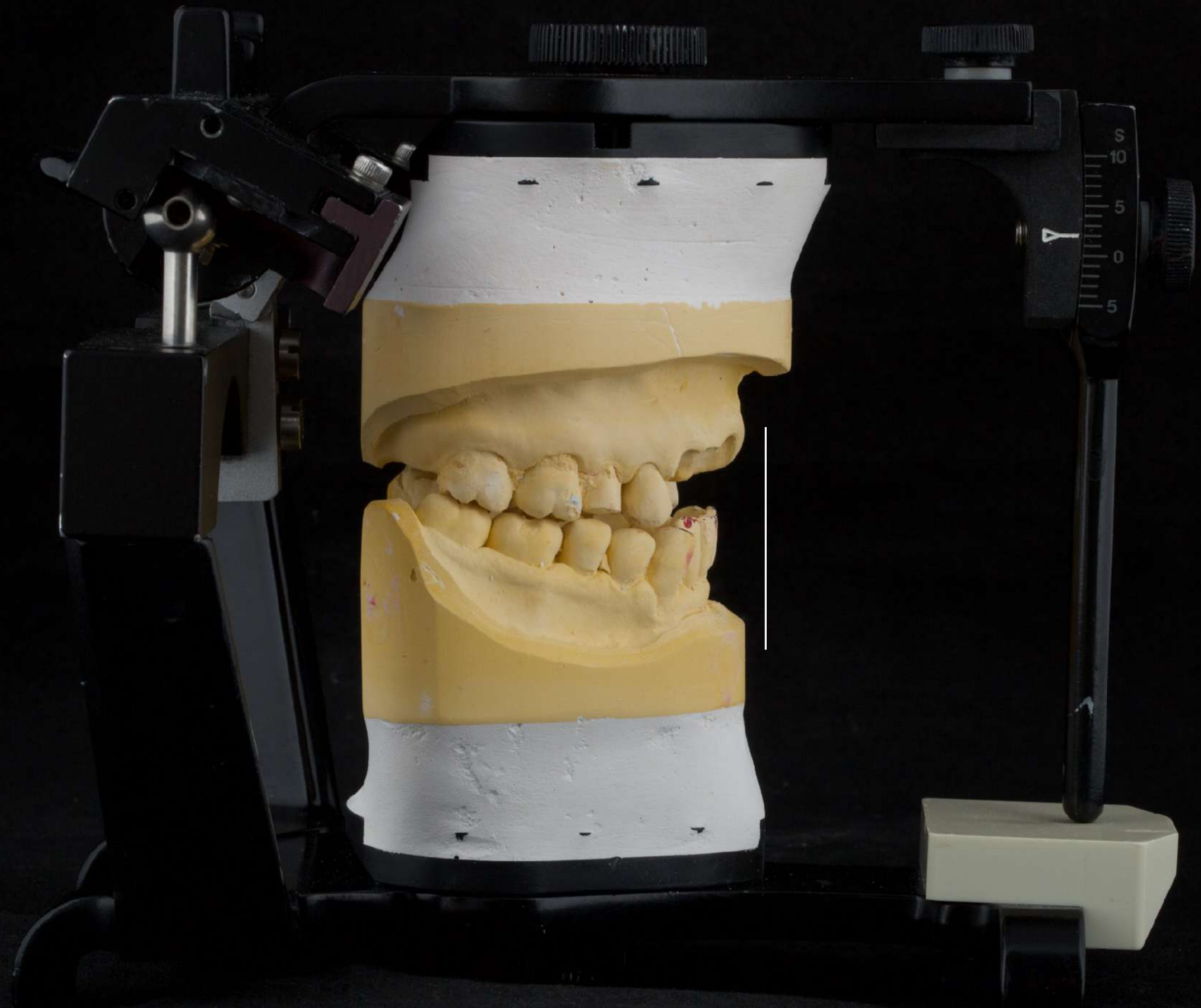

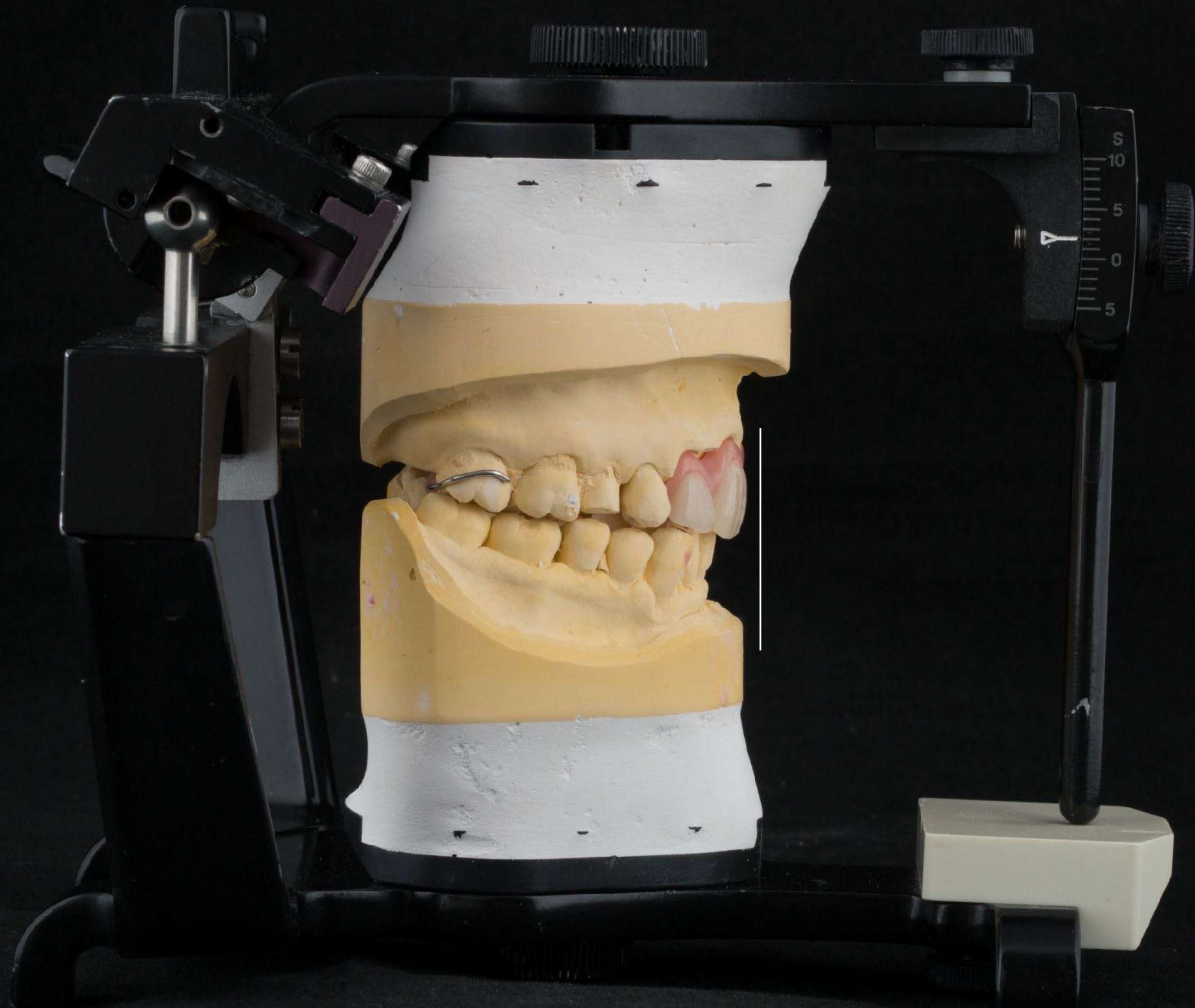

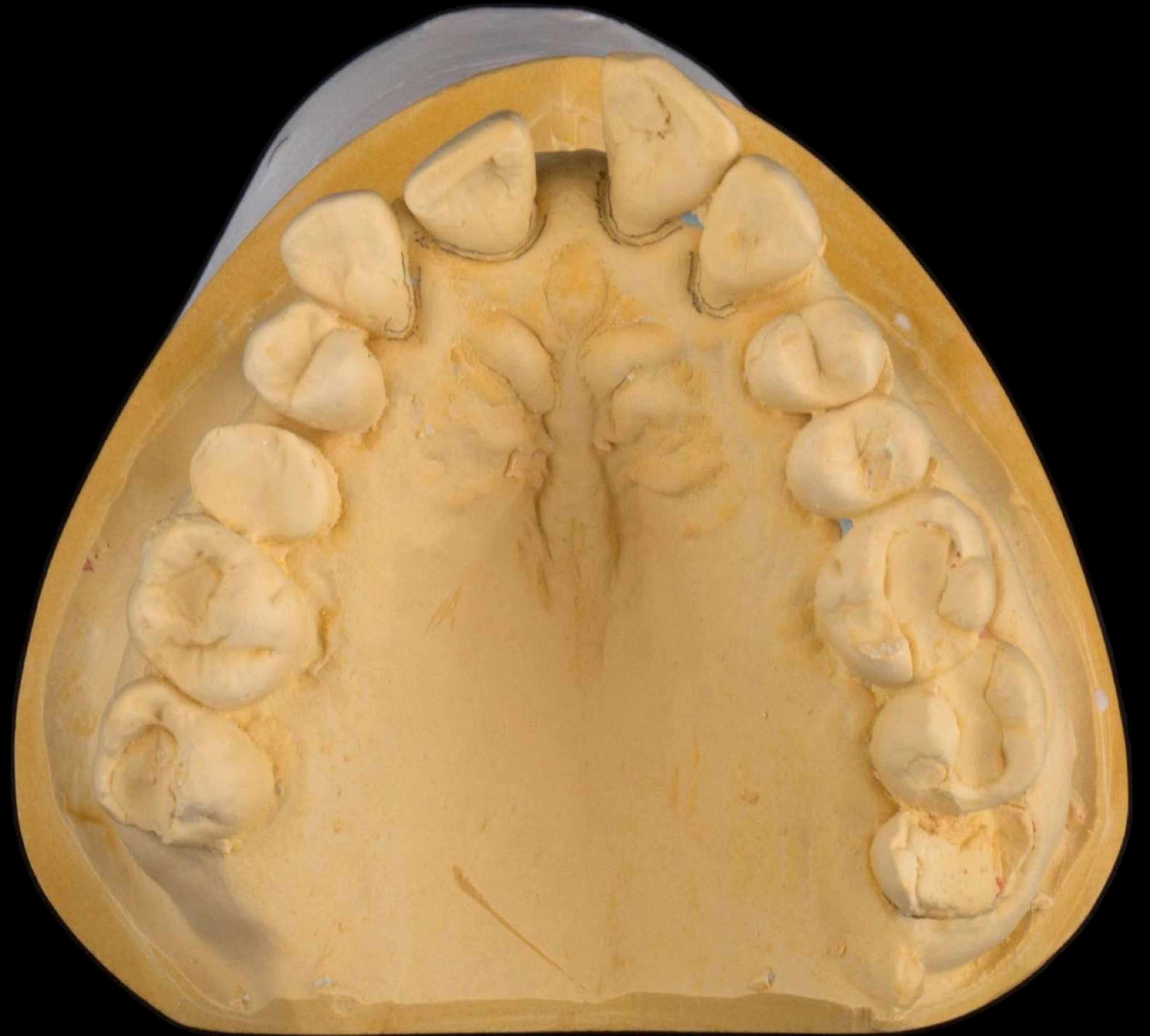

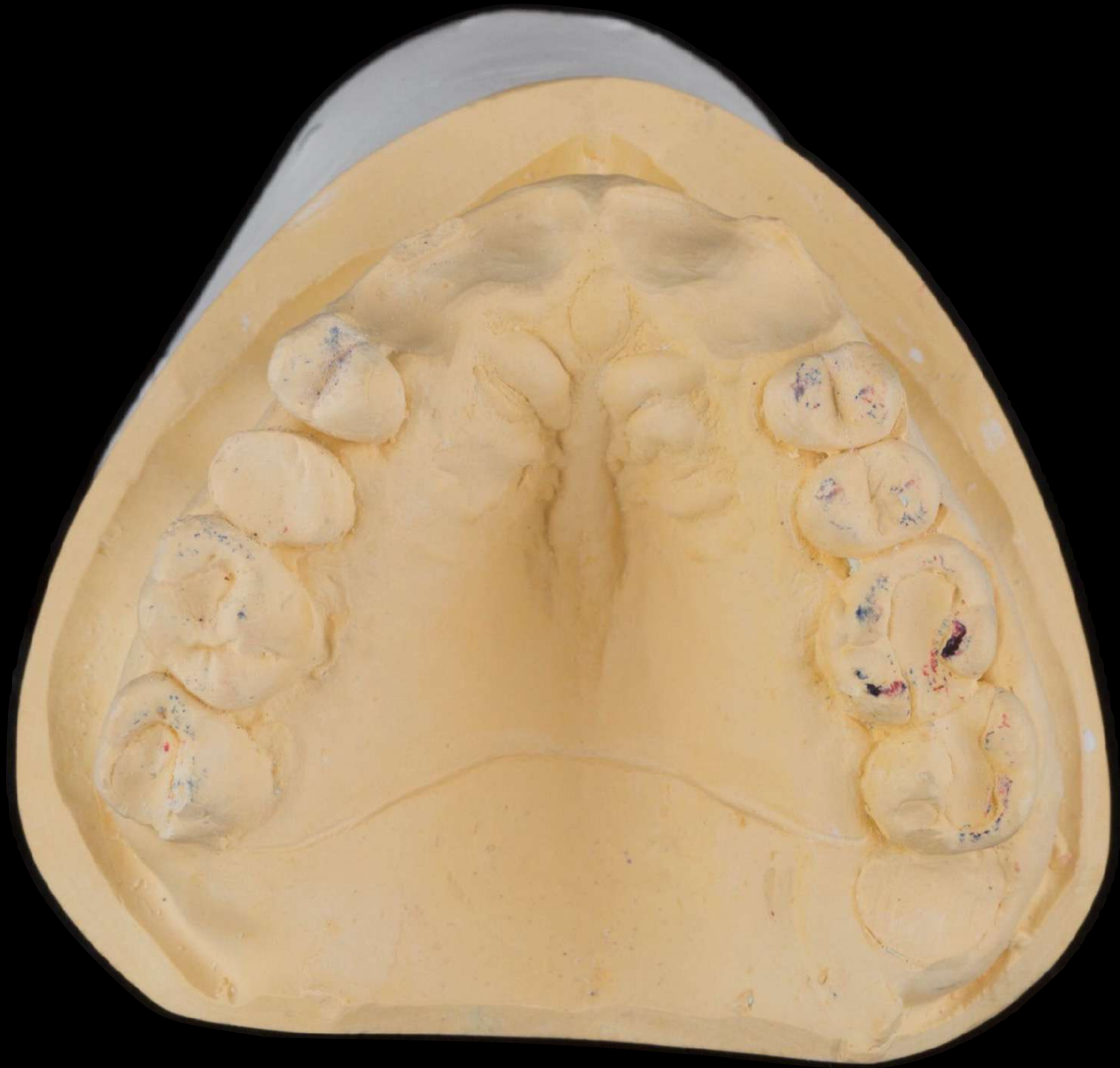



Mk 1 acrylic based denture





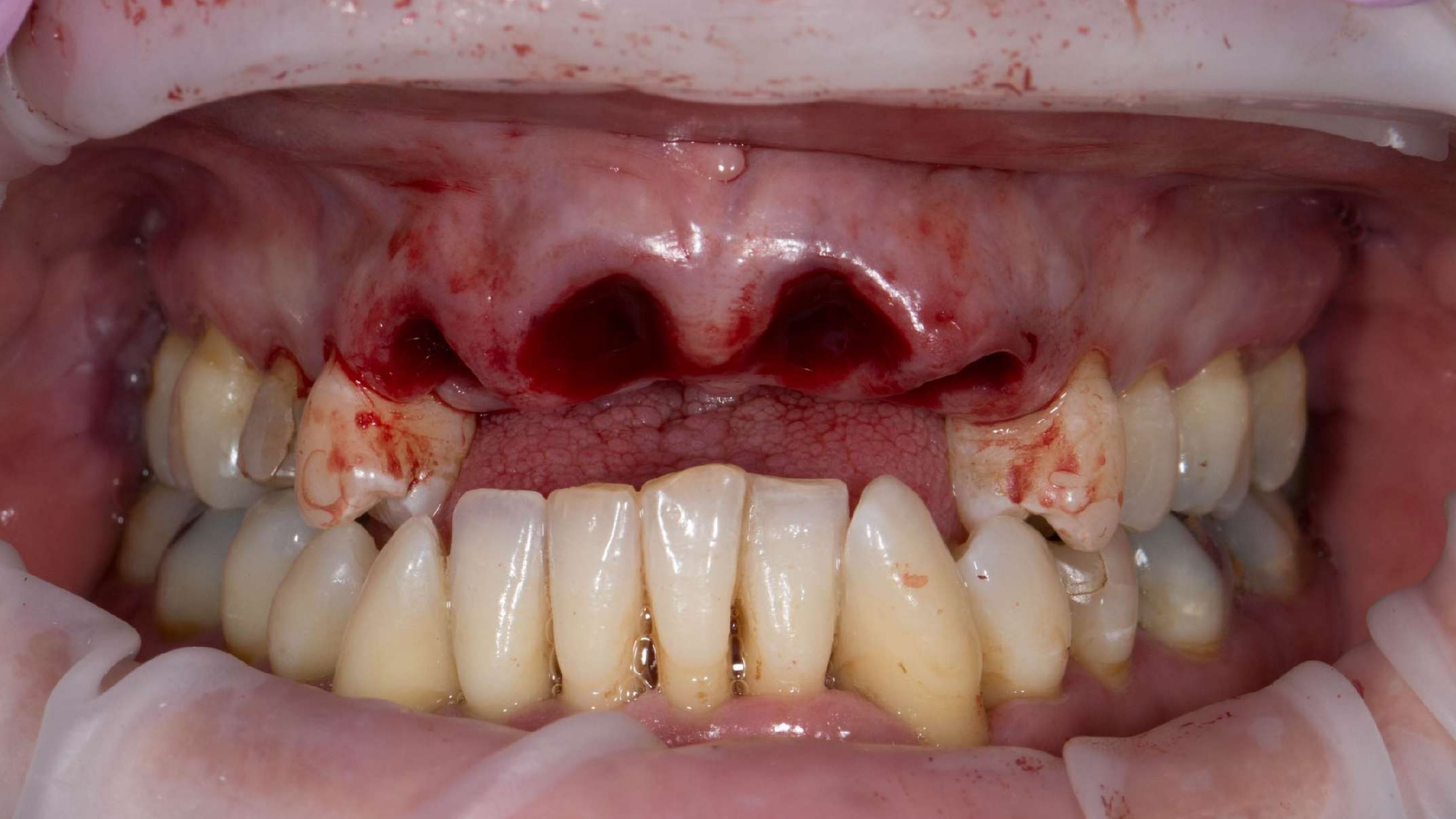

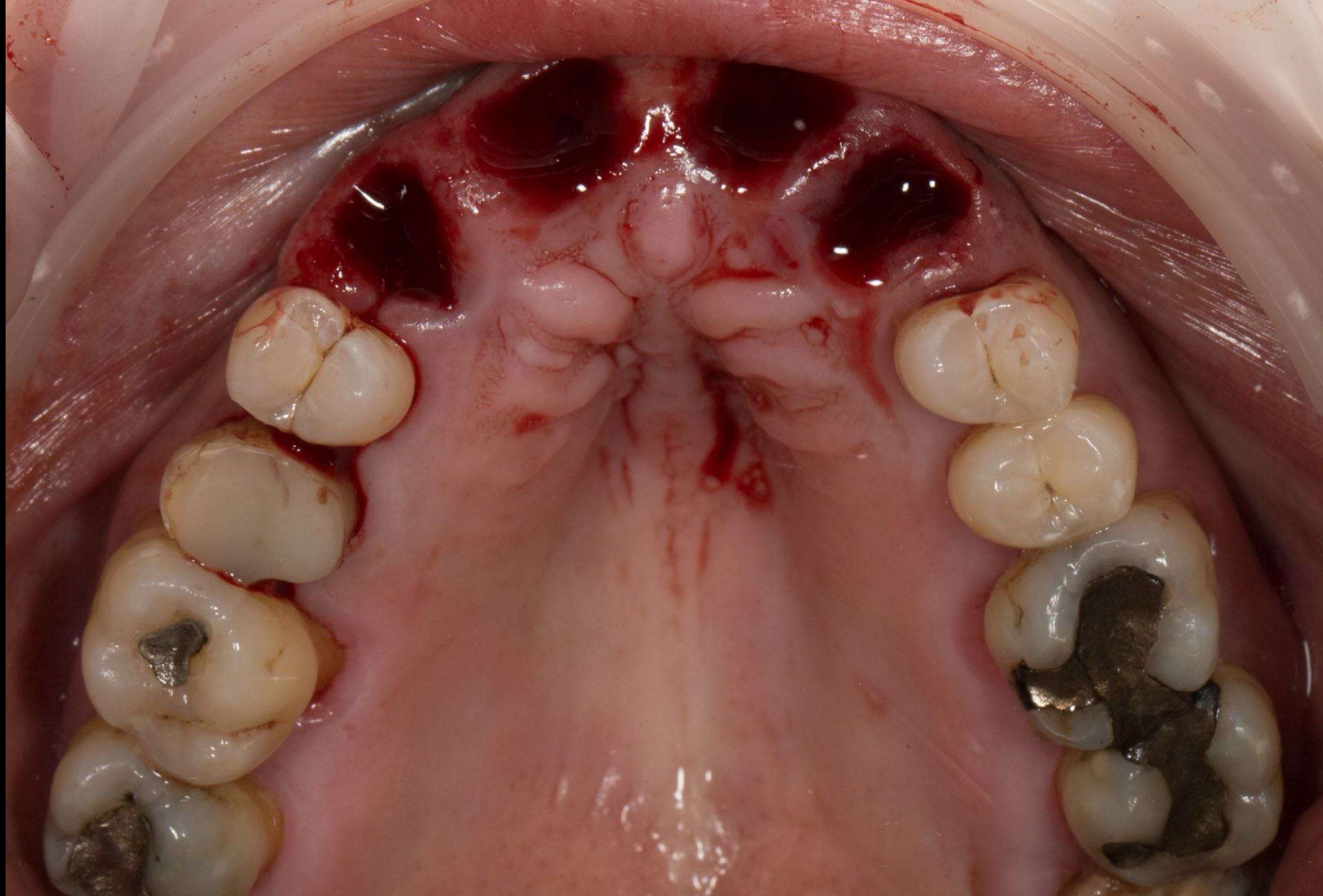

Mk 1 RPD fitte -
occlusion check



Mk 1 RPD fitting process

Never adjust here - at the edge as this will create a gap

Only adjust underneath the collet edge

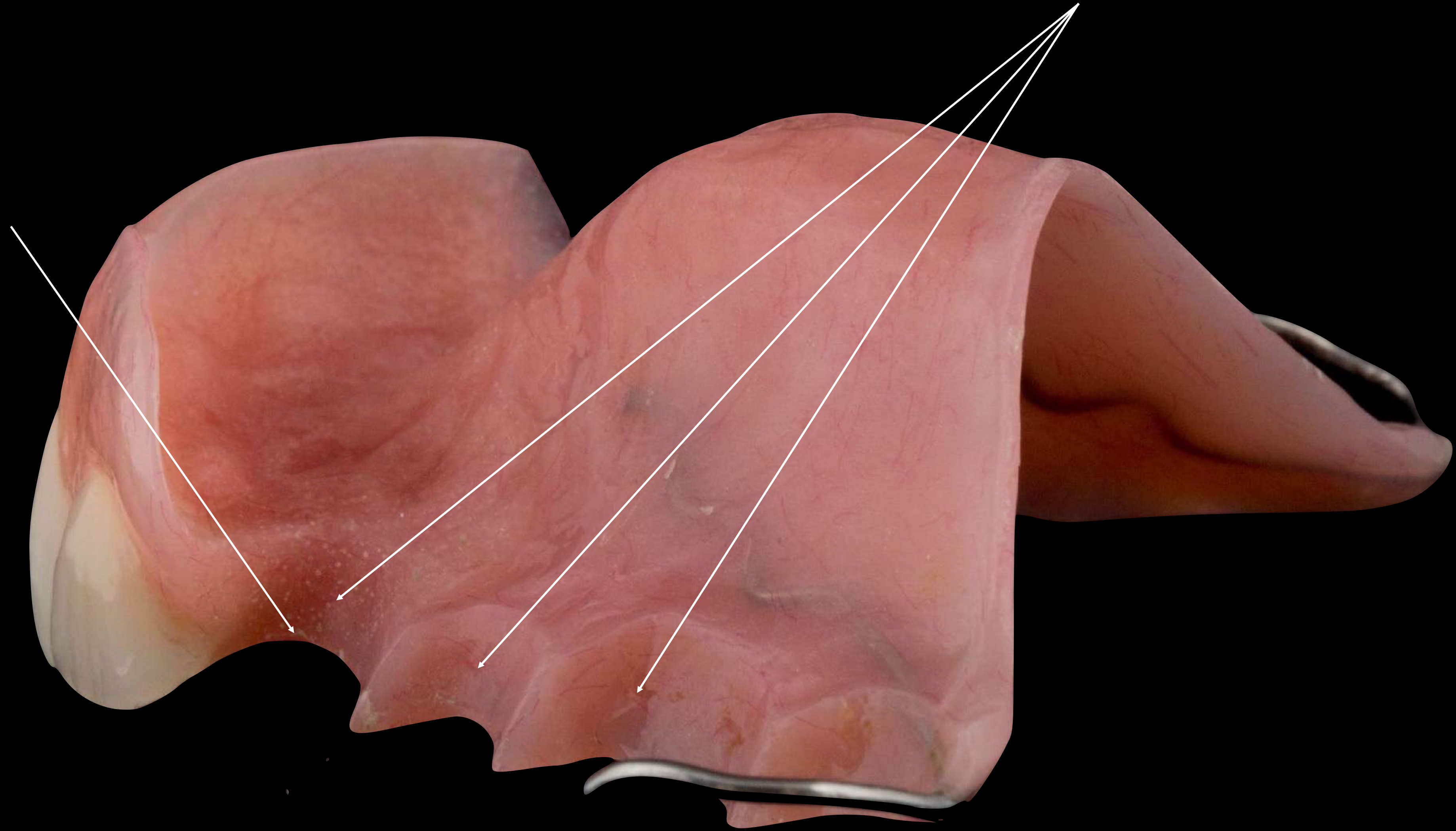



OCCLU® SPRAY PLUS

Okklusionsspray, grün
Occlusion spray, green
Spray d'occlusion, vert

Das Occlu Spray Plus markiert die Okklusion einer feinen Mikropulverschicht. Vor Gebrauch anfeuchten. Bei Kunststoff, Komposit etc. auf den Anstrichbereich bei Metall, Gold oder Amalgam direkt zum Sichtbarmachen von Kontaktpunkten in die Vertiefungen hineinsprühen. Leicht mit Wasser abwaschen. Verwendung nur in der professionellen Zahnarztpraxis oder im zahnärztlichen Labor.

Behälter steht unter Druck. Vor Sonnenbestrahlung und Temperaturen über 50 °C schützen. Auch nach dem Gebrauch nicht gewaltsam öffnen oder verbrennen. Nicht auf glühenden Gegenstand sprühen. Vor Gebrauch gut schütteln – nicht rauchen. Aerosol nicht einatmen. Schutzmaßnahmen treffen. Darf nicht in die Hände von Kindern gelangen.

CE 50°C 75°C

Made in Germany

Head cam view



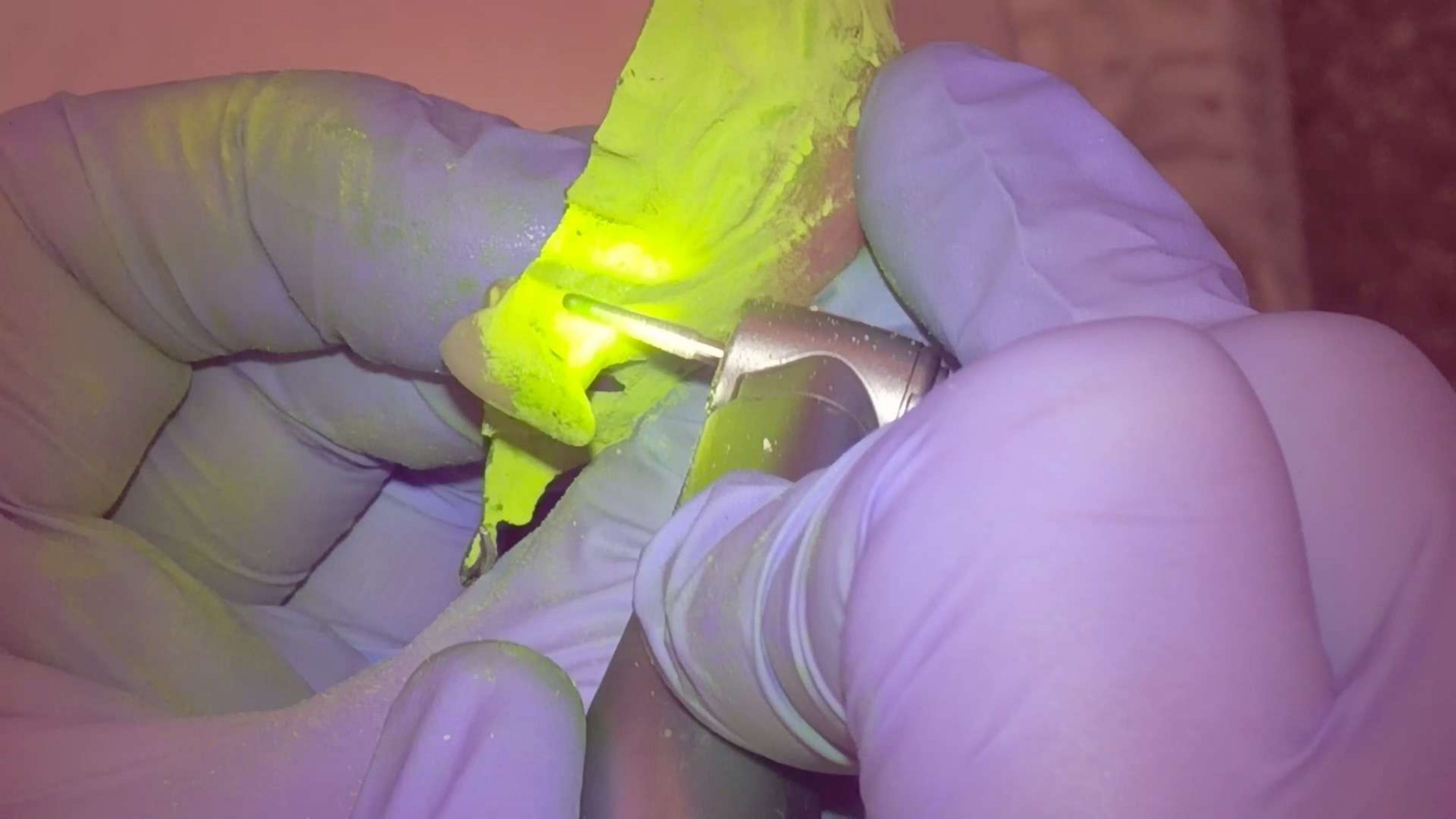

Mk 1 RPD
fitted
Ready to go







1 week review with Mk 1 RPD



1 week review with Mk 1 RPD





2 months review Mk 1- chairside reline needed using UFI gel hard



Check impression
before chairside
reline





Wax









Denture stuck!

Fin you idiot!



4 months later extractions - laboratory relines
Light bodied PVS



Dentsply Blue Print
Xcreme

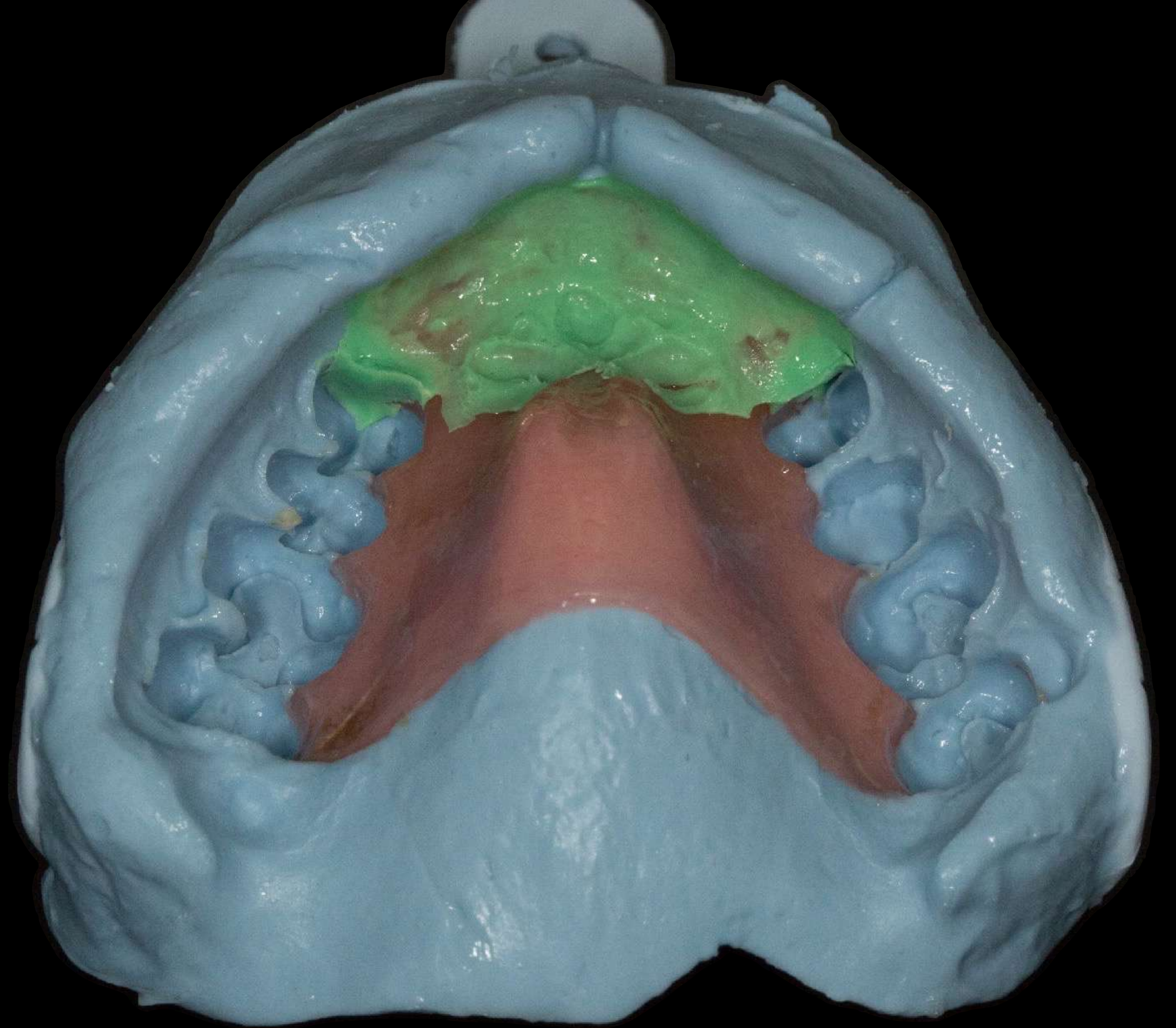

Reline cast



Relined Mk 1





Relined Mk 1

Relined Mk 1





Relined Mk 1



Relined Mk 1



Relined Mk 1

Scandinavian universal designs for **many** patterns of tooth loss
REMAINING TEETH HAVE **GOOD** PROGNOSIS

Uppers

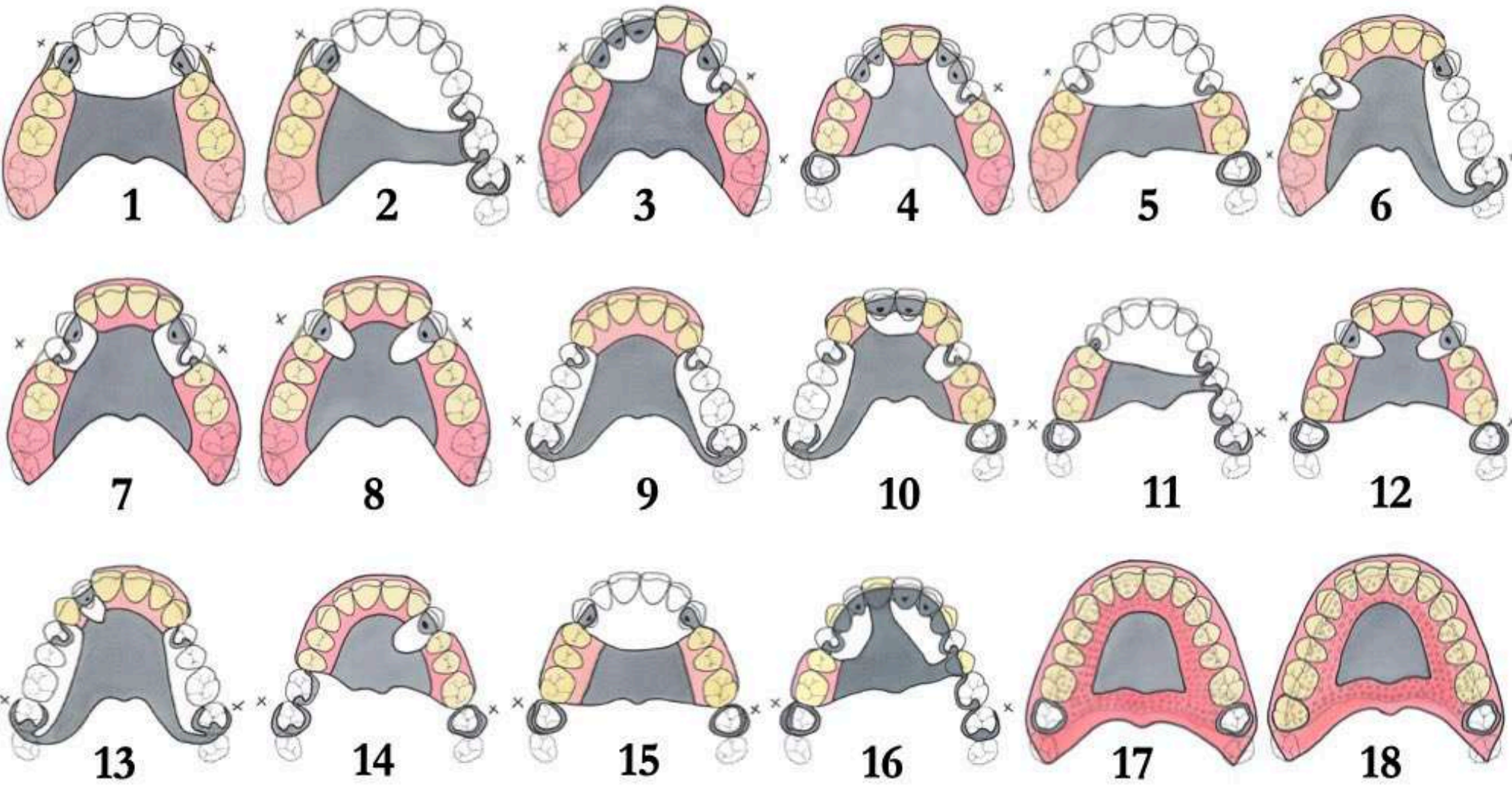

Lowers

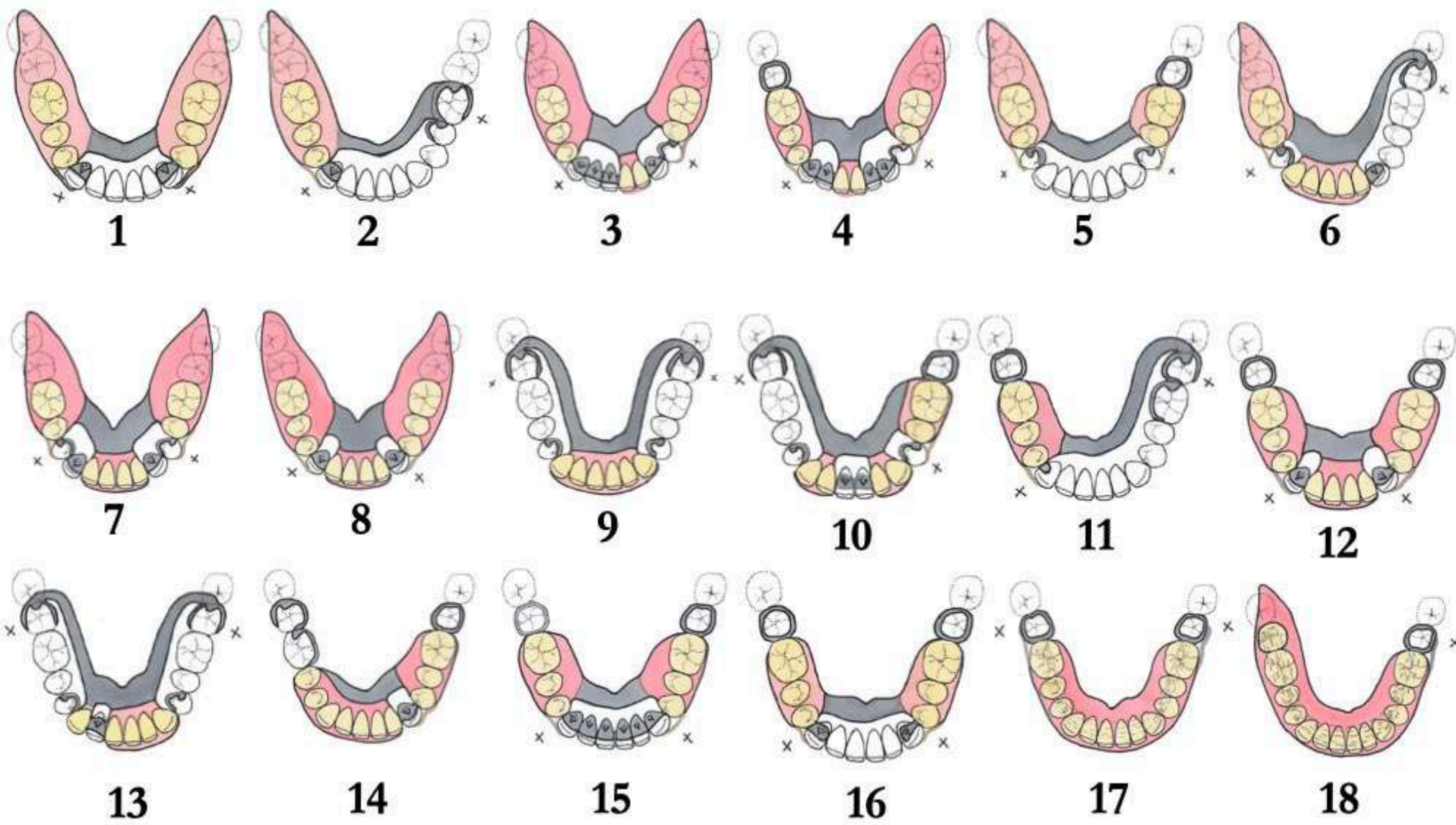

finlaysutton.co.uk/resources

Scandinavian universal designs for **many** patterns of tooth loss
REMAINING TEETH HAVE **DUBIOUS** PROGNOSIS

Uppers

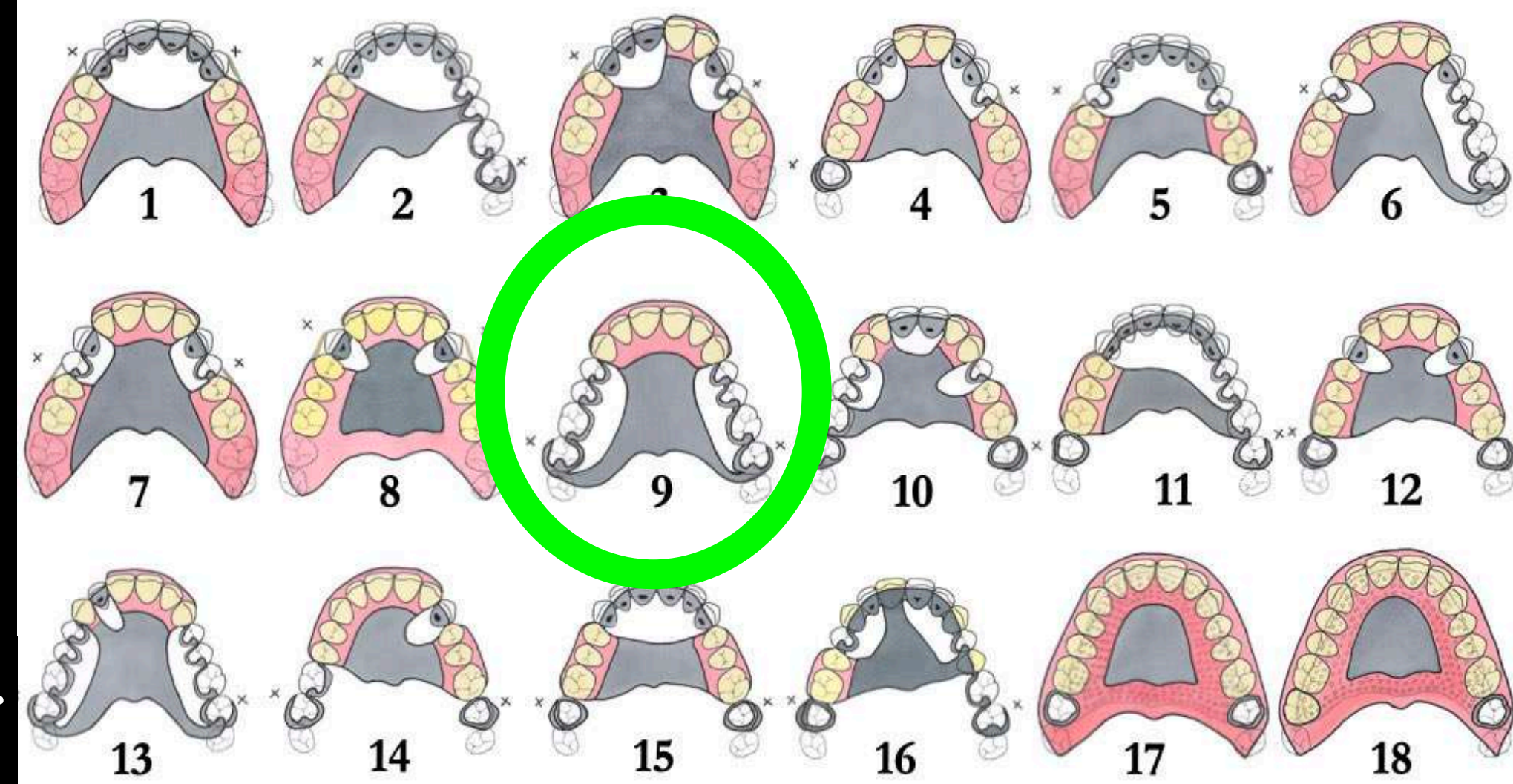

Lowers

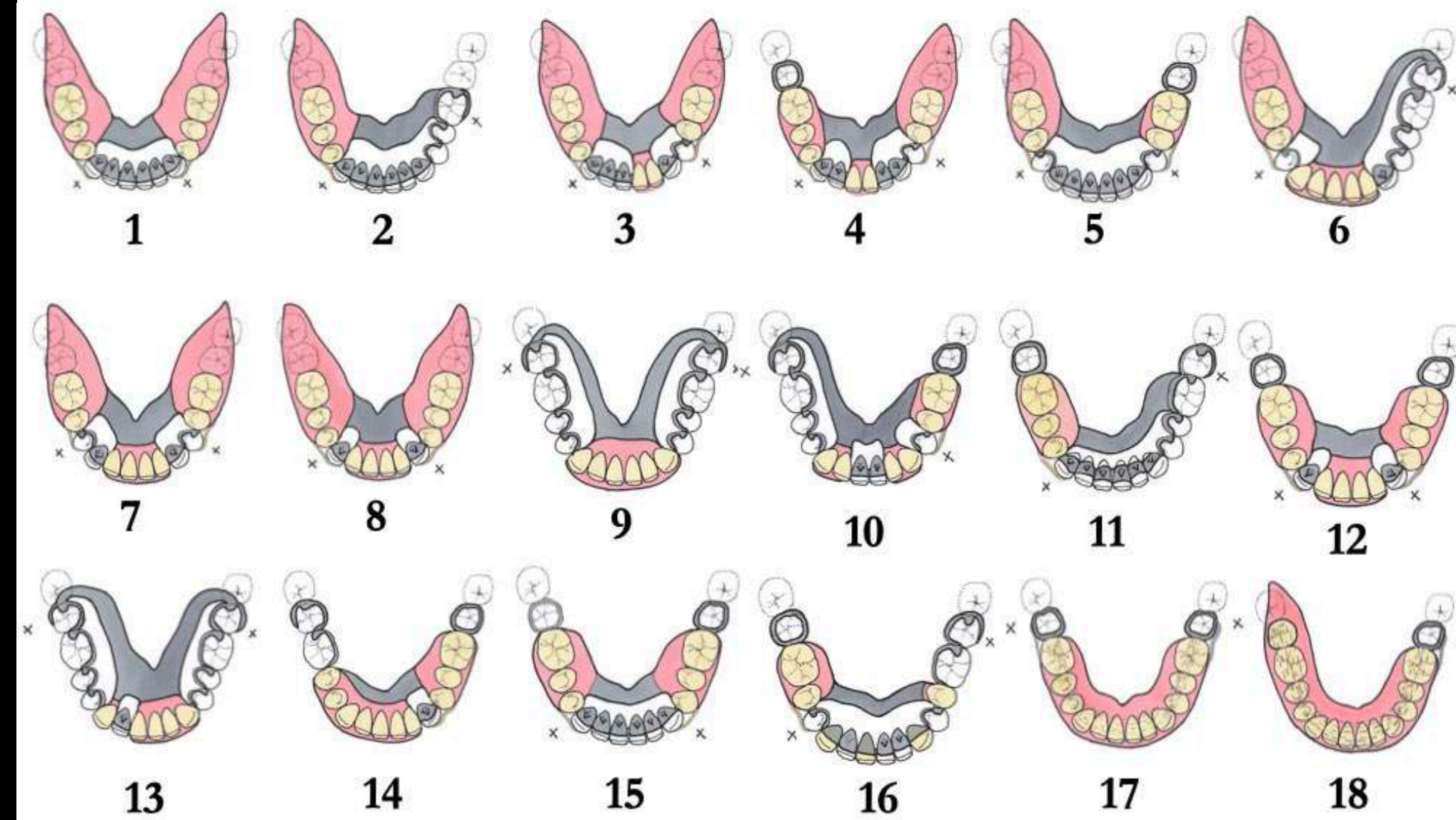

Scandinavian universal designs for **many** patterns of tooth loss
REMAINING TEETH HAVE **GOOD** PROGNOSIS

Uppers

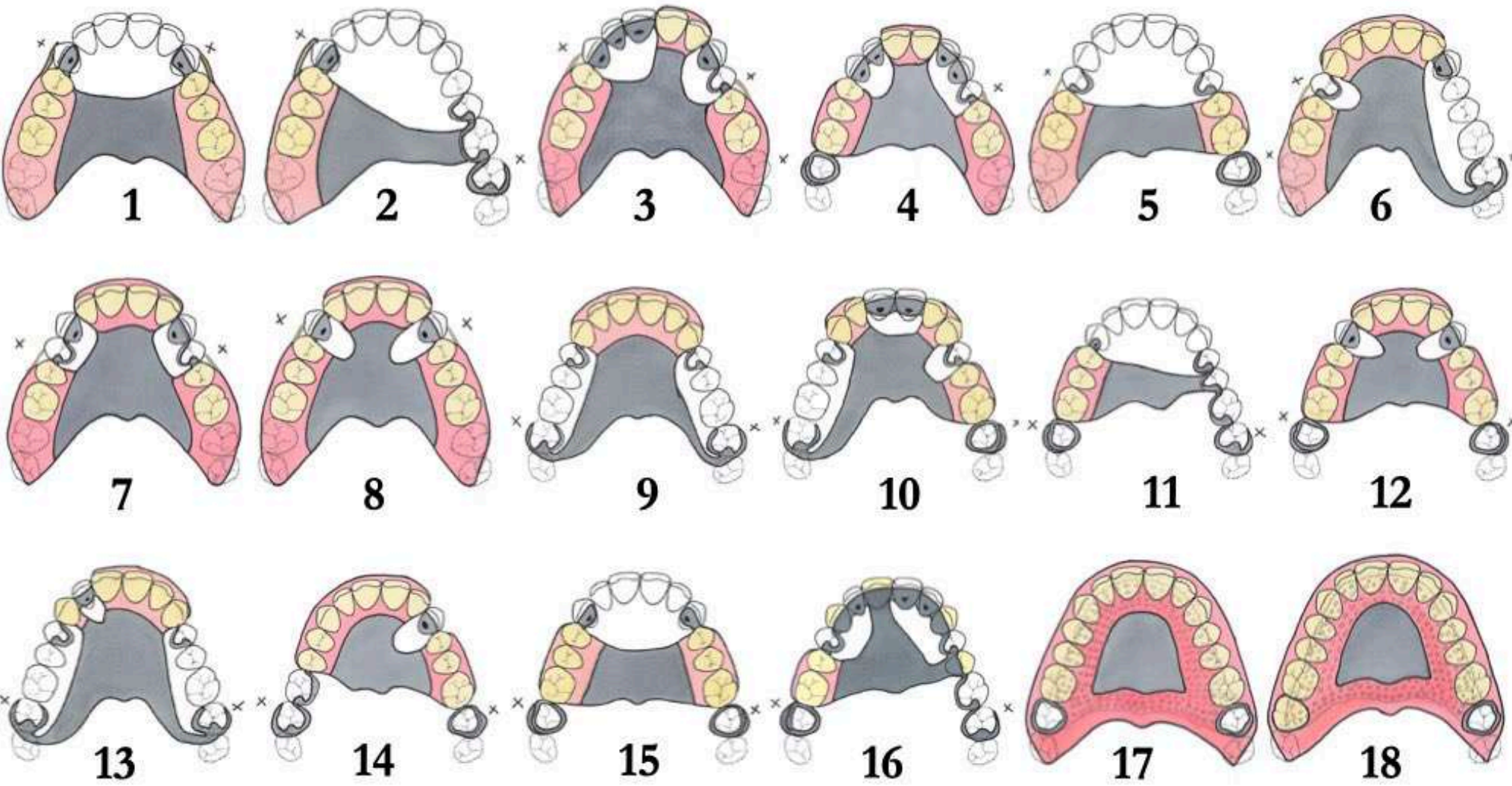

Lowers

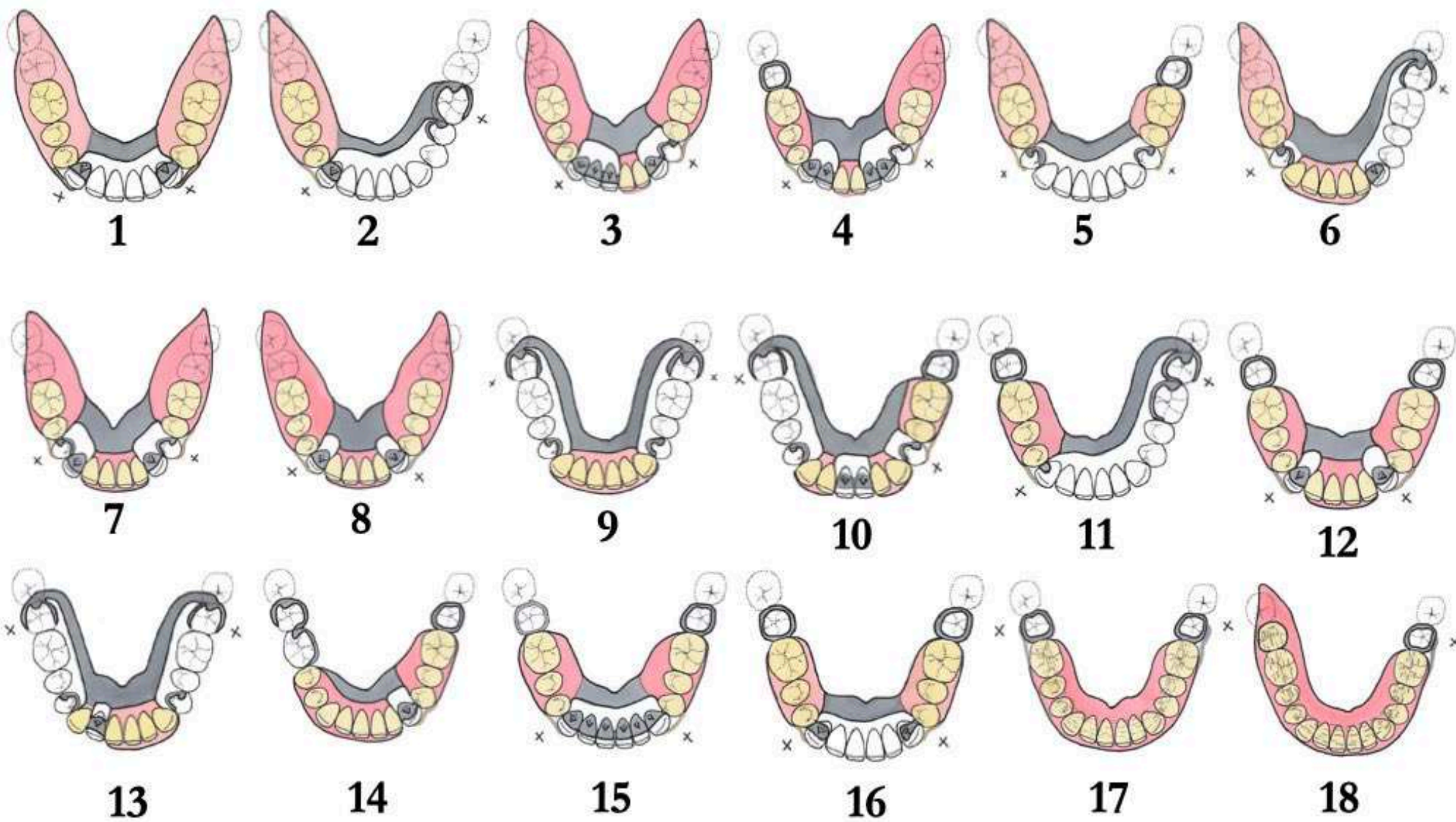

finlaysutton.co.uk/resources

Scandinavian universal designs for **many** patterns of tooth loss
REMAINING TEETH HAVE **DUBIOUS** PROGNOSIS

Uppers

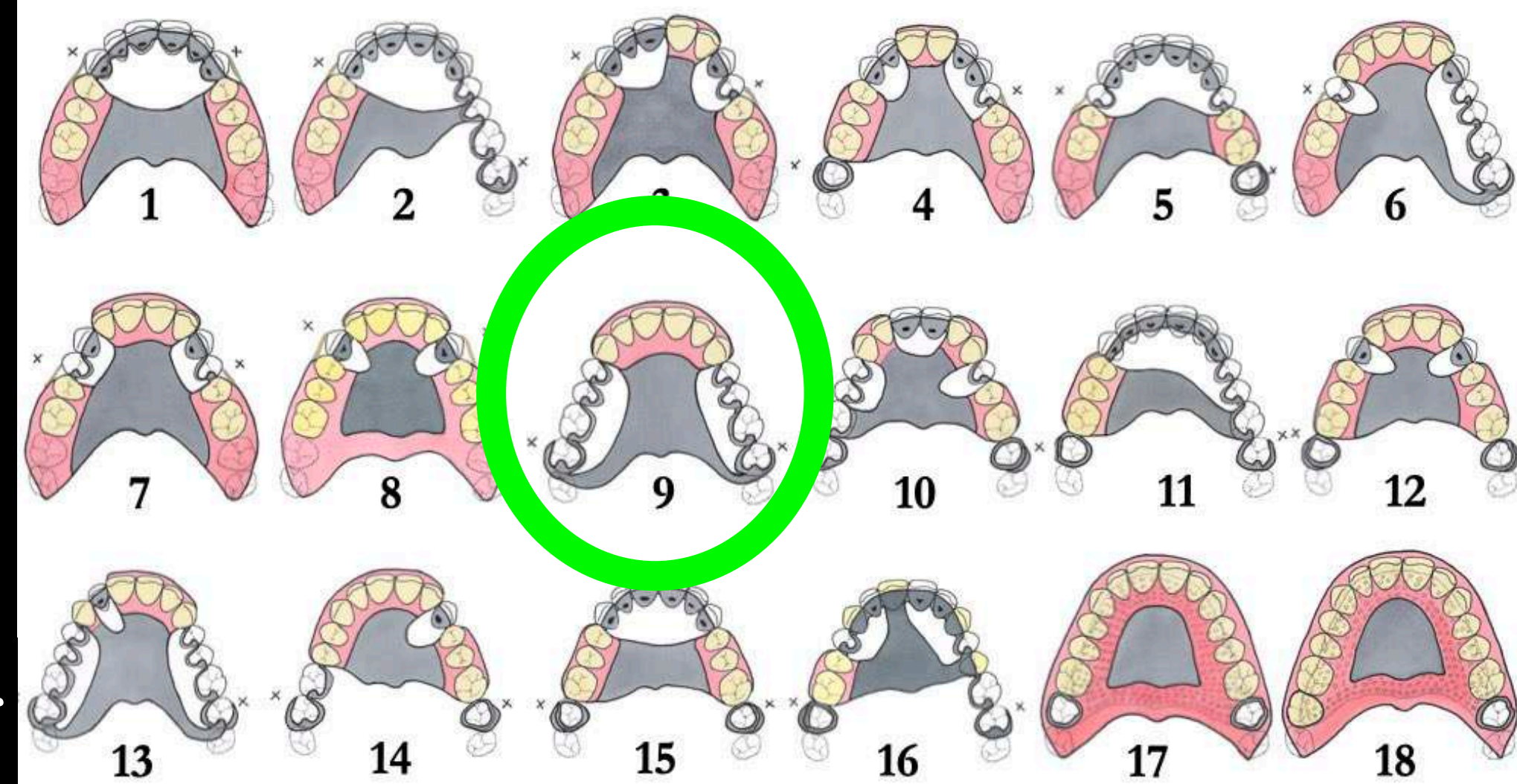

Lowers

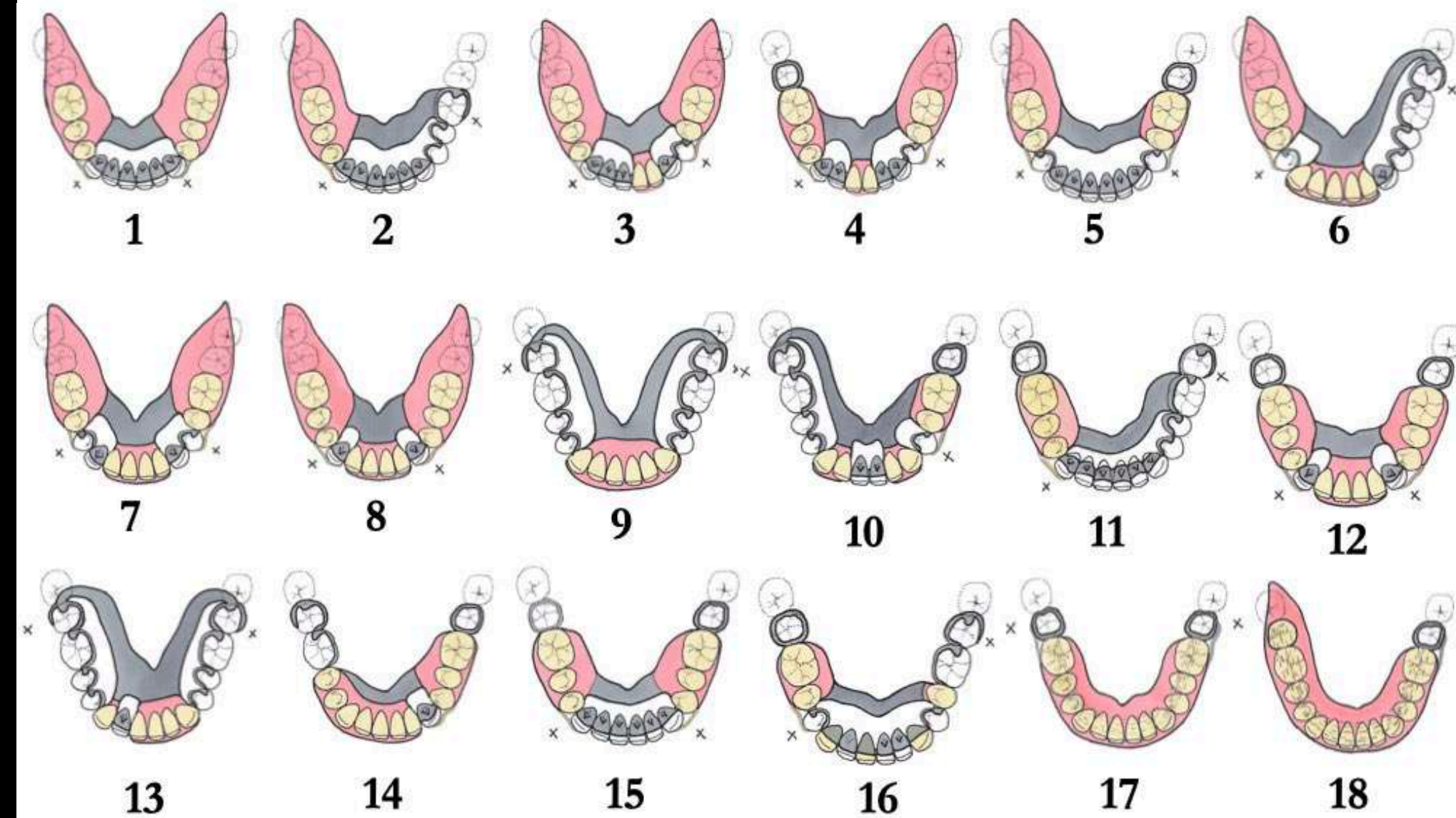

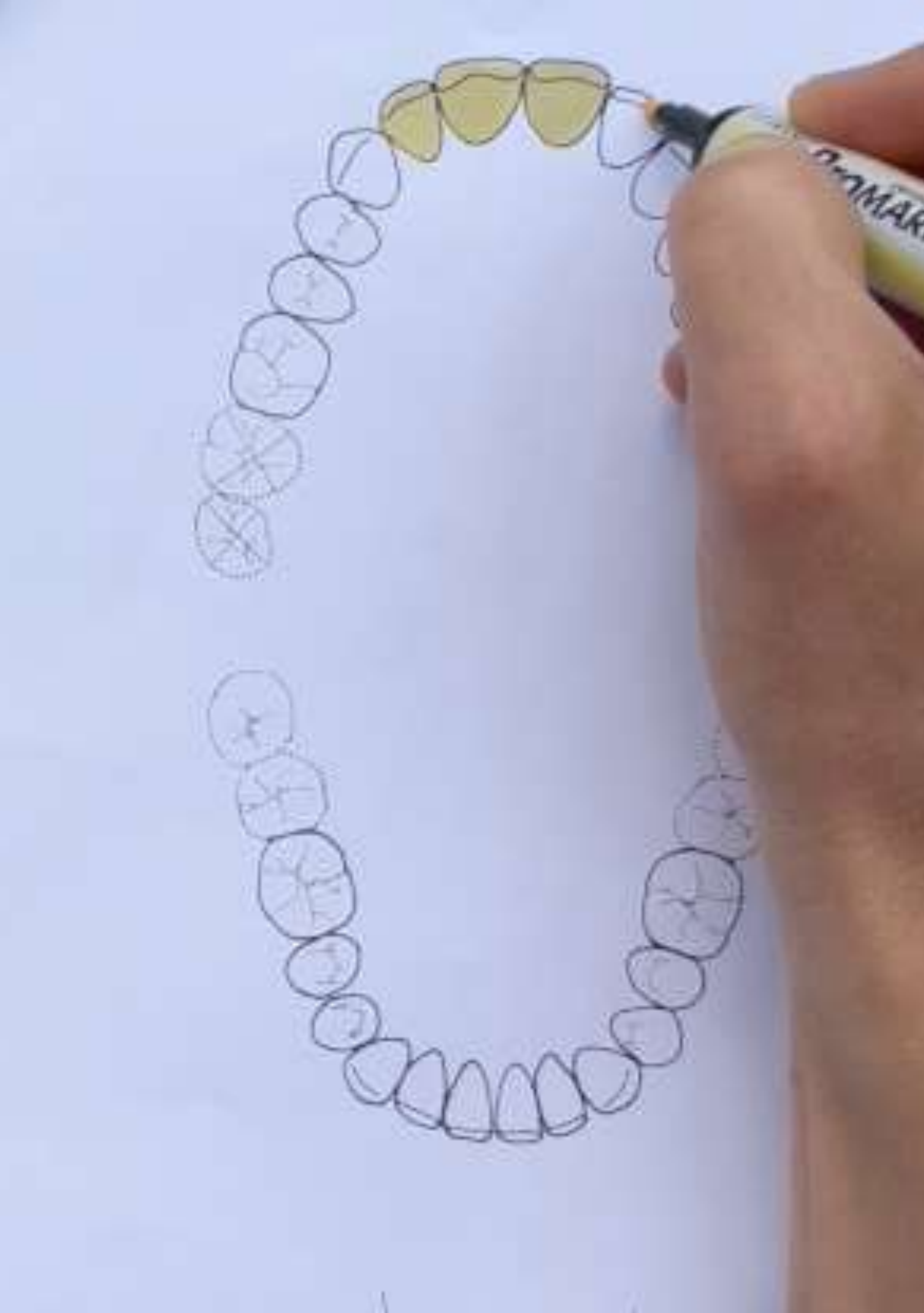

finlaysutton.co.uk/resources

Scandinavian universal designs for **many** patterns of tooth loss
REMAINING TEETH HAVE **DUBIOUS** PROGNOSIS

Uppers

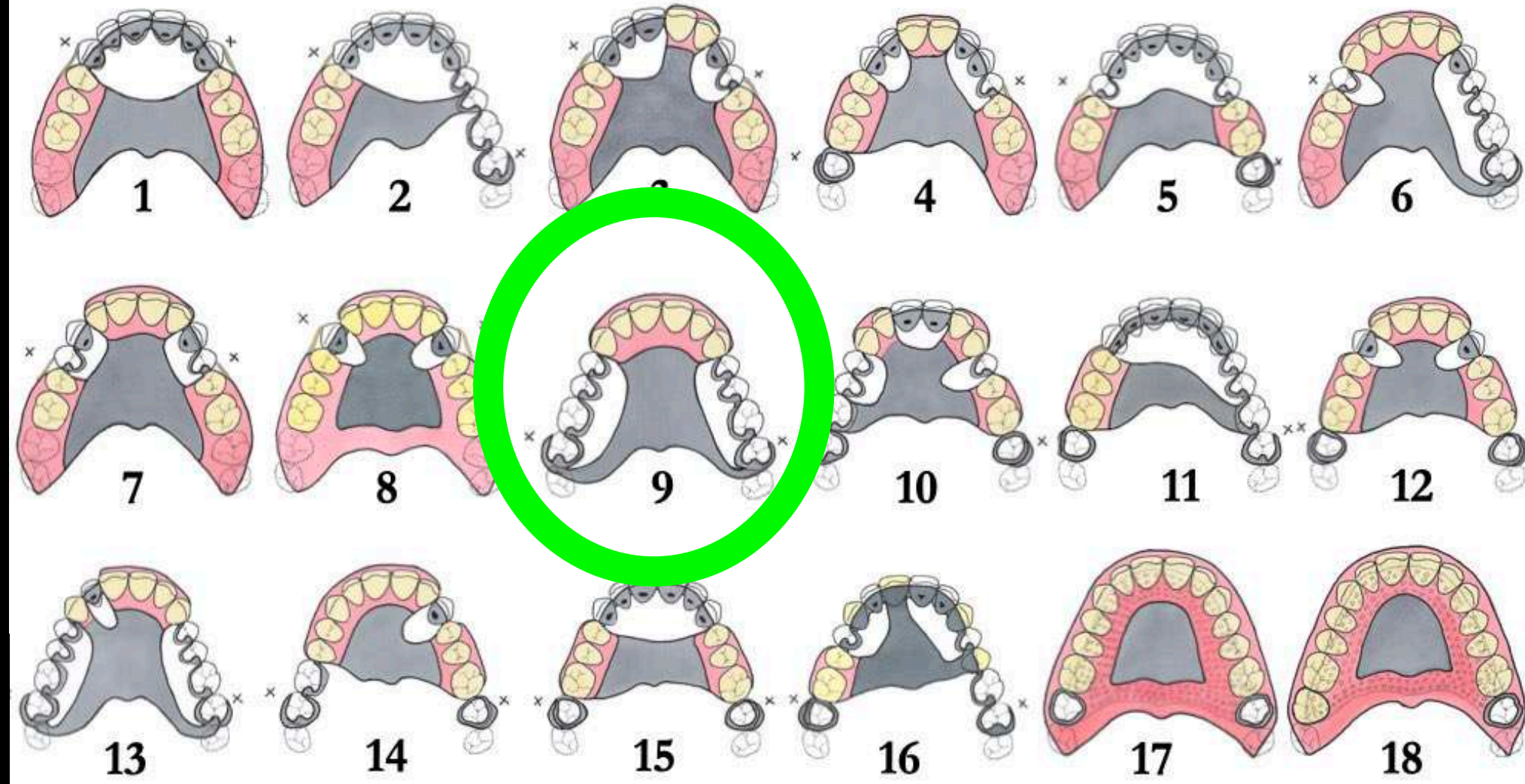

Lowers

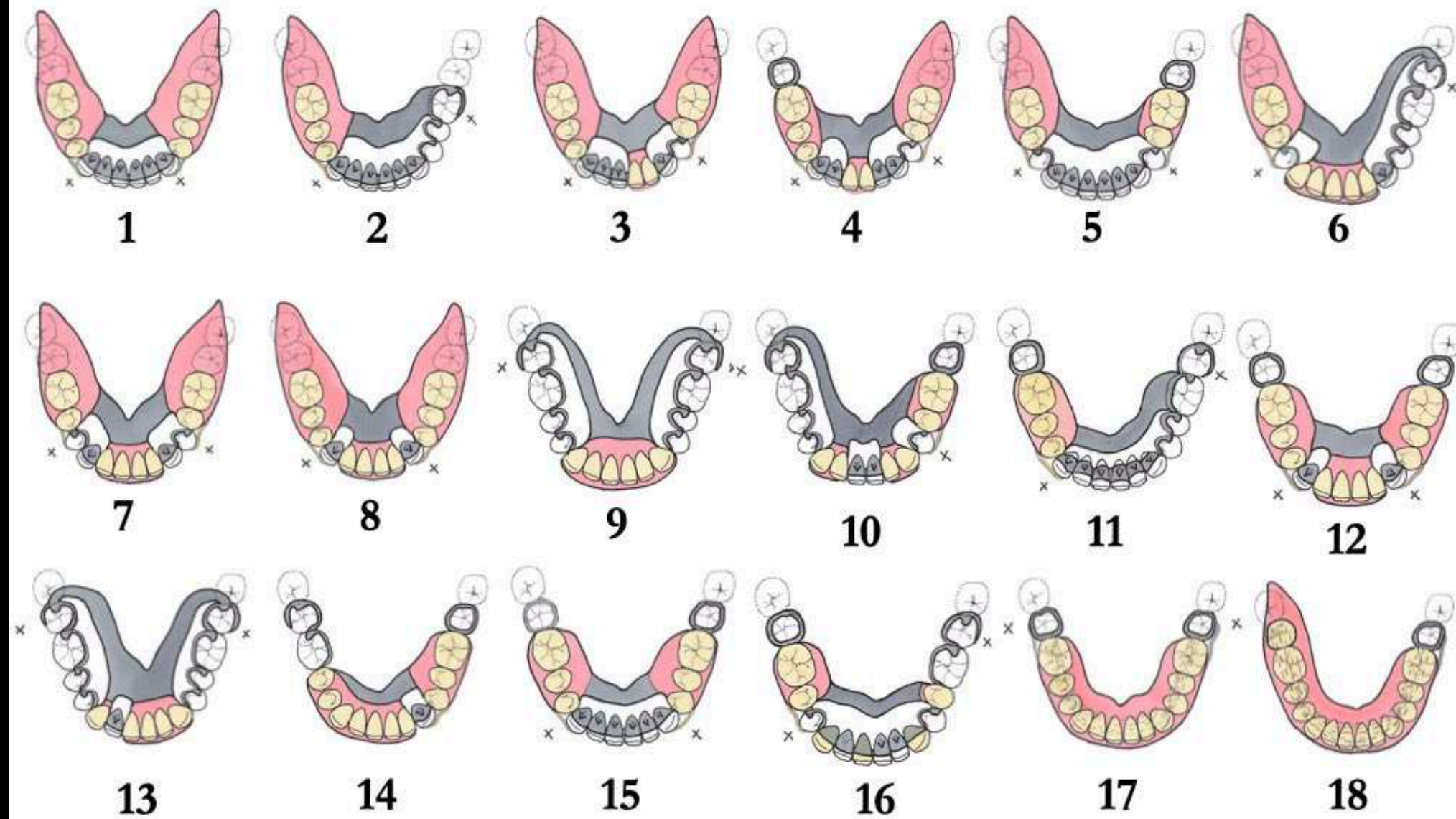



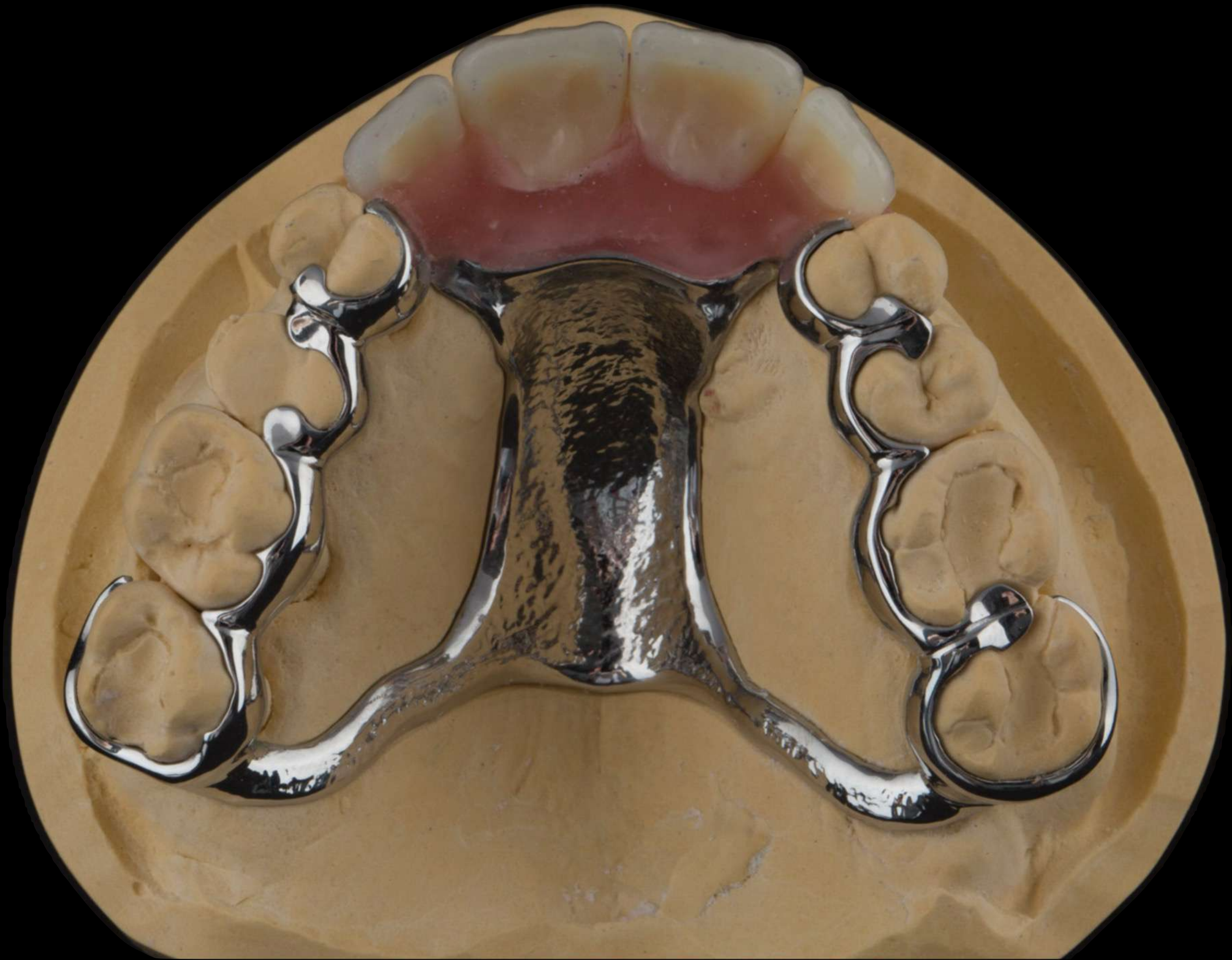

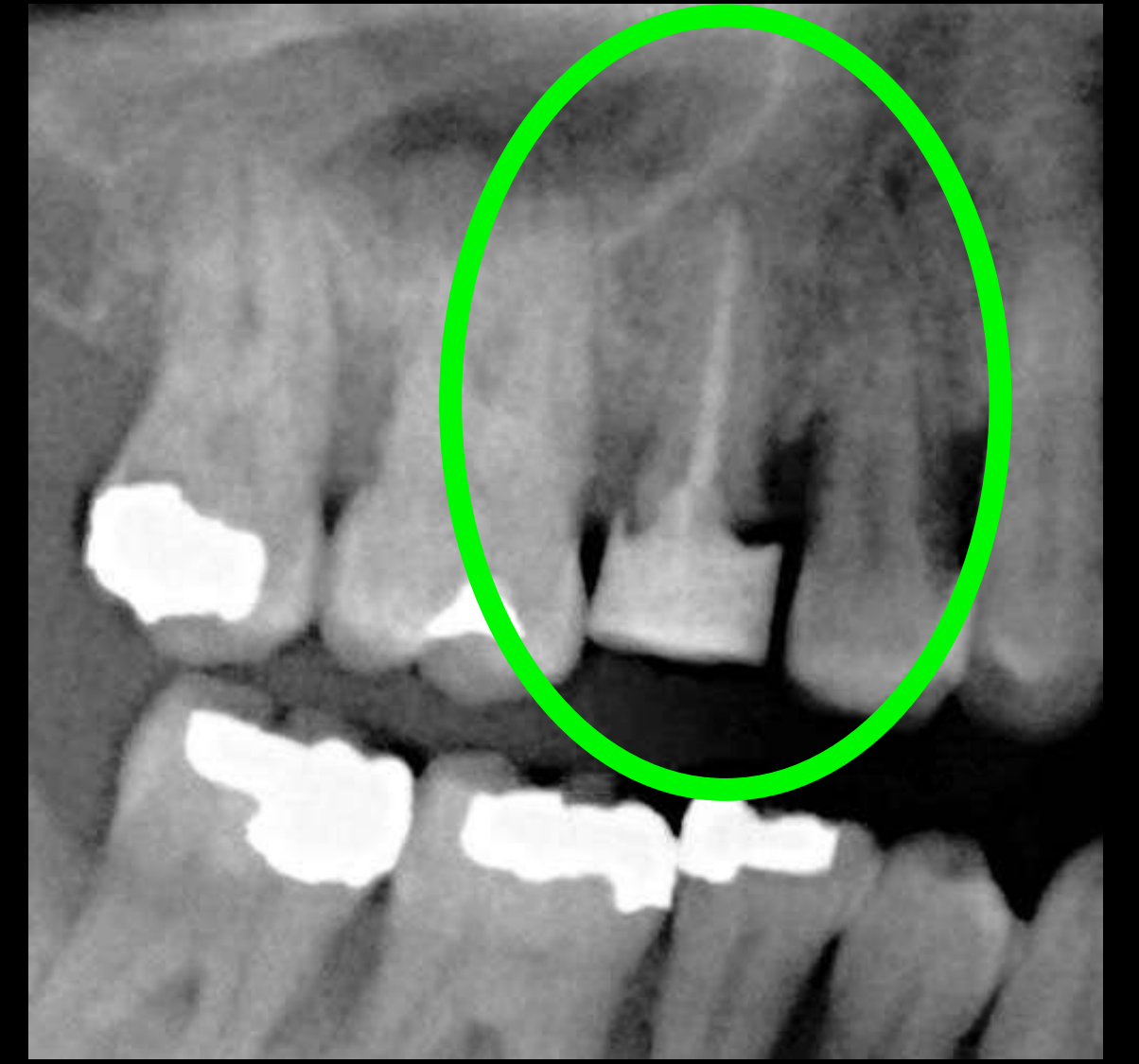
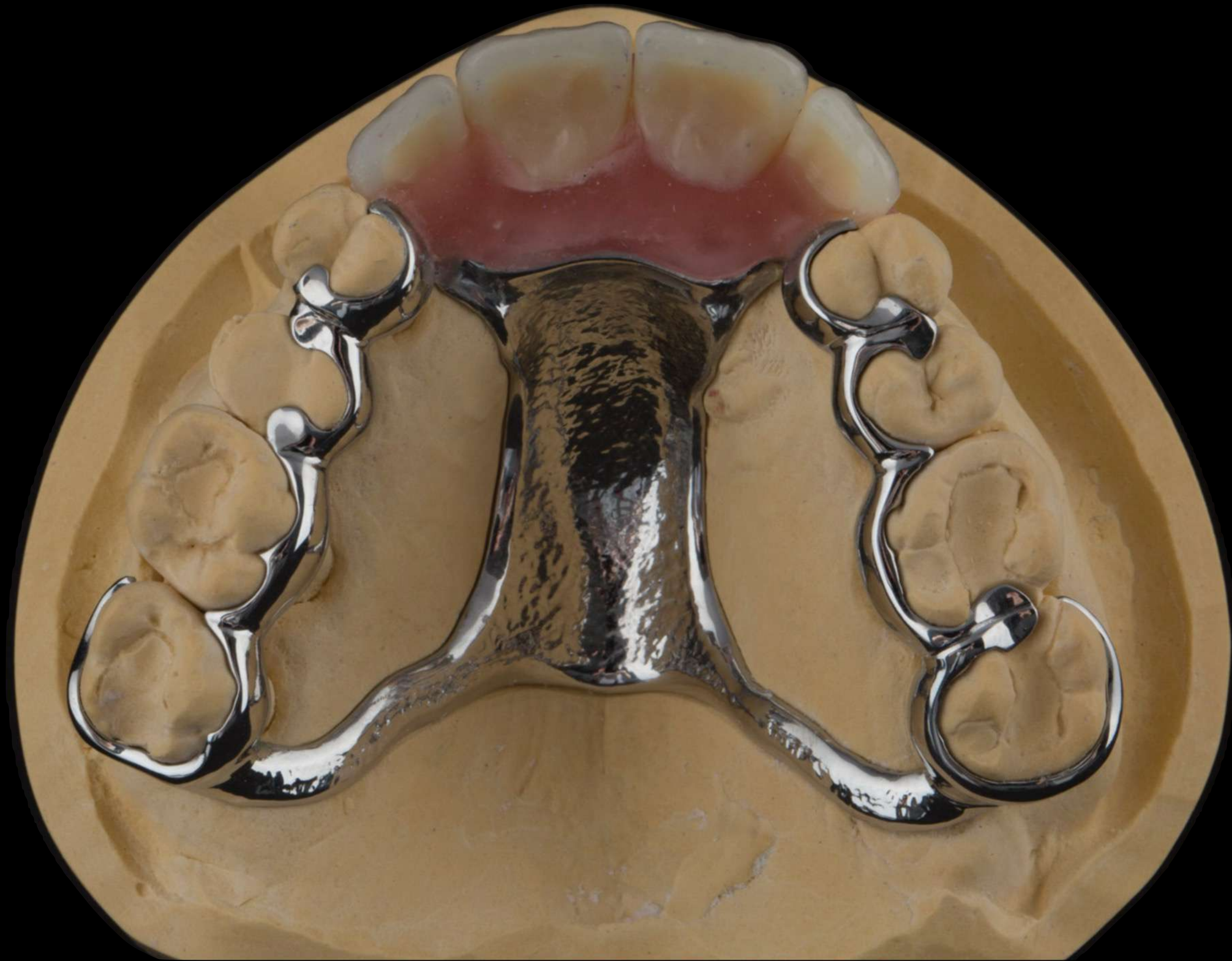



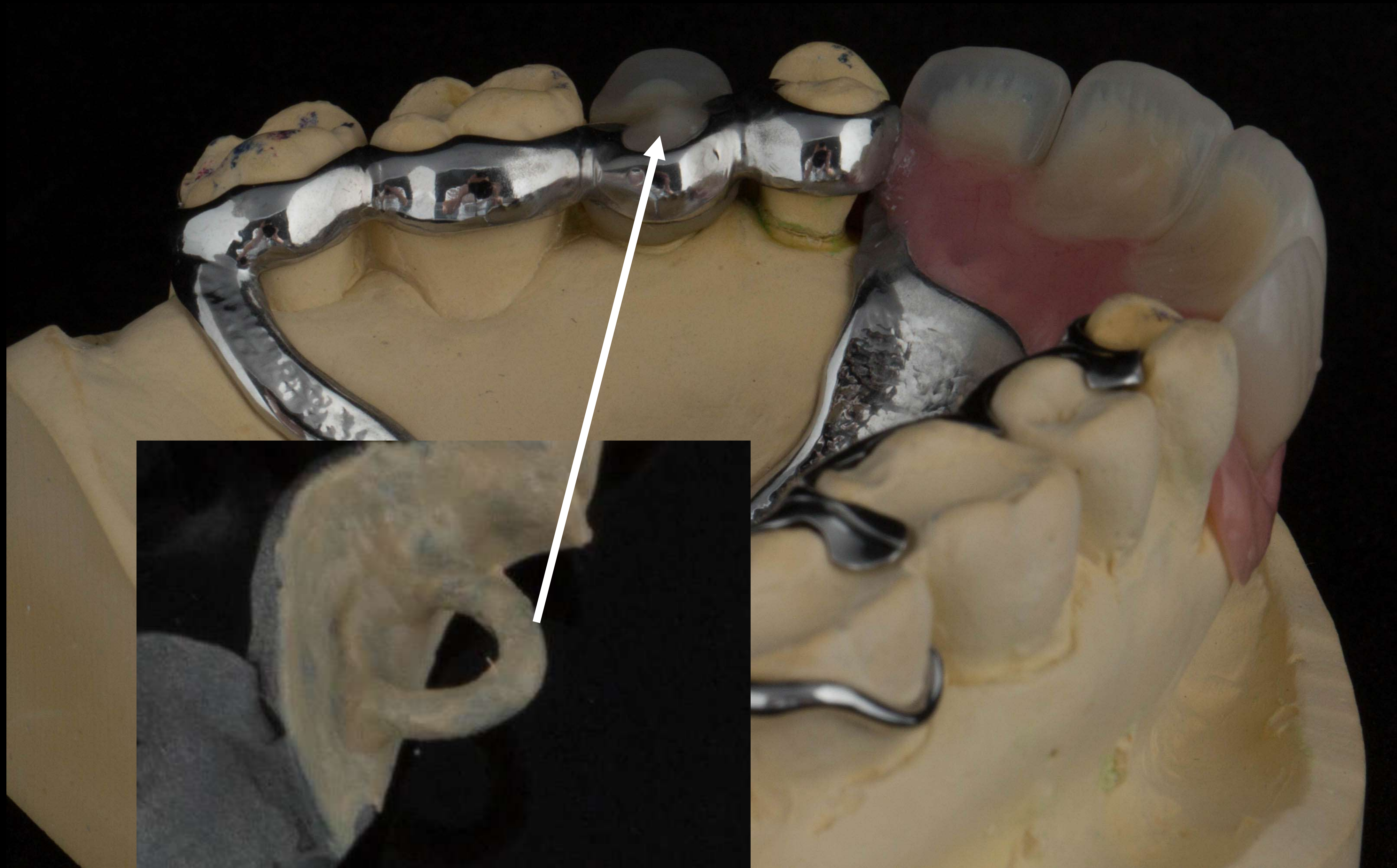

Mk 2 RPD - fitted



Mk 2 RPD - fitted



Mk 2 RPD - fitted



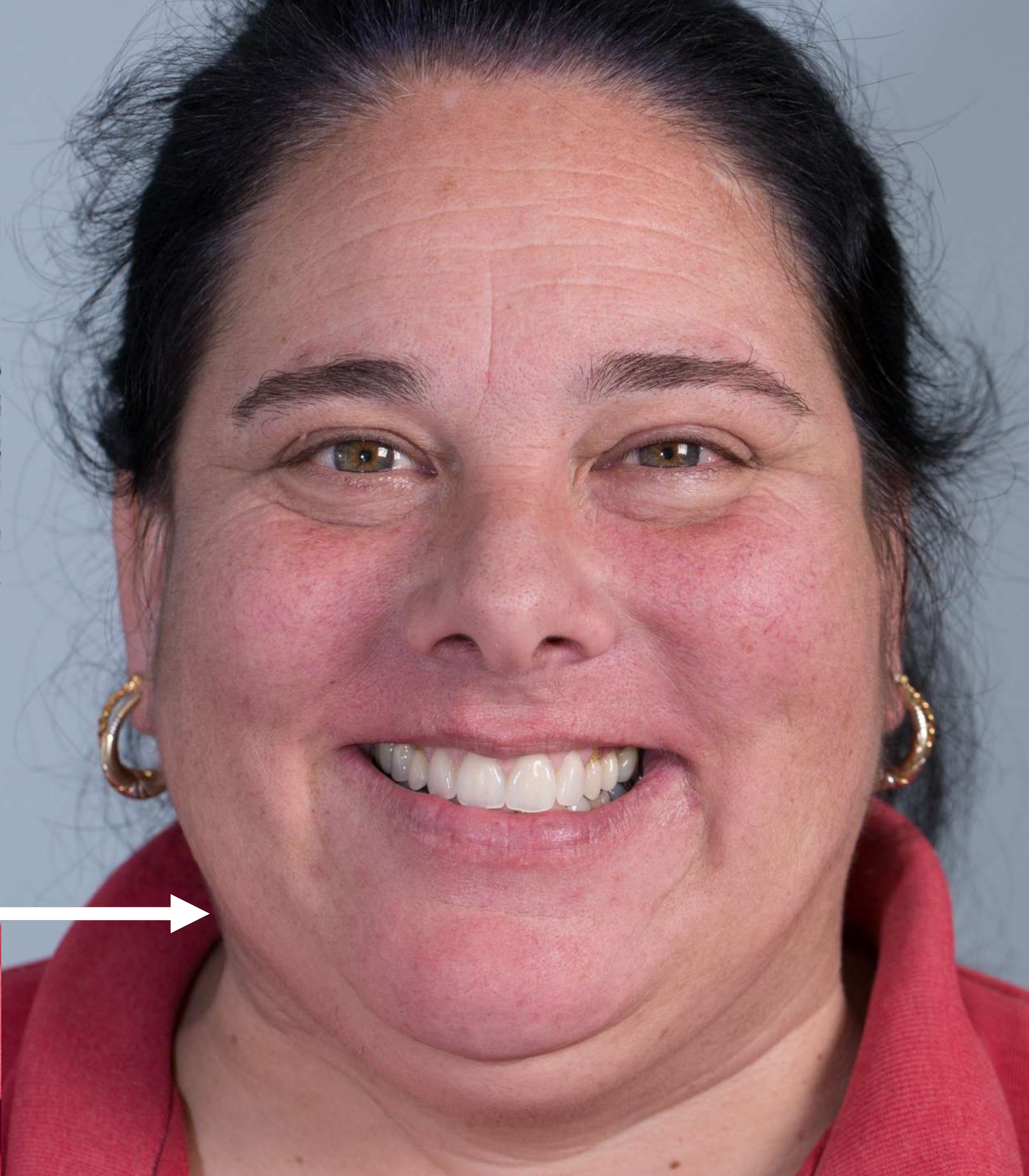

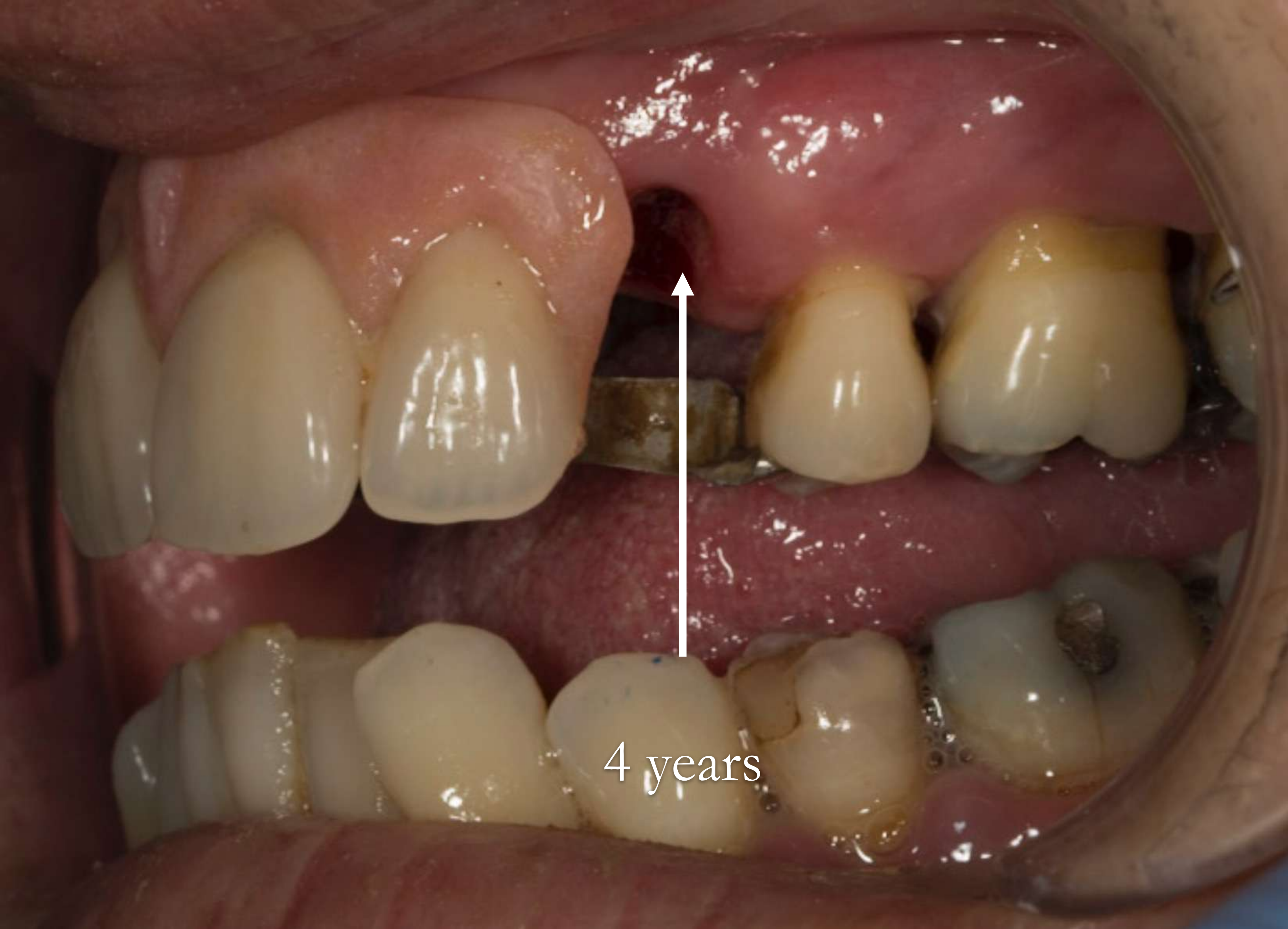

4 years



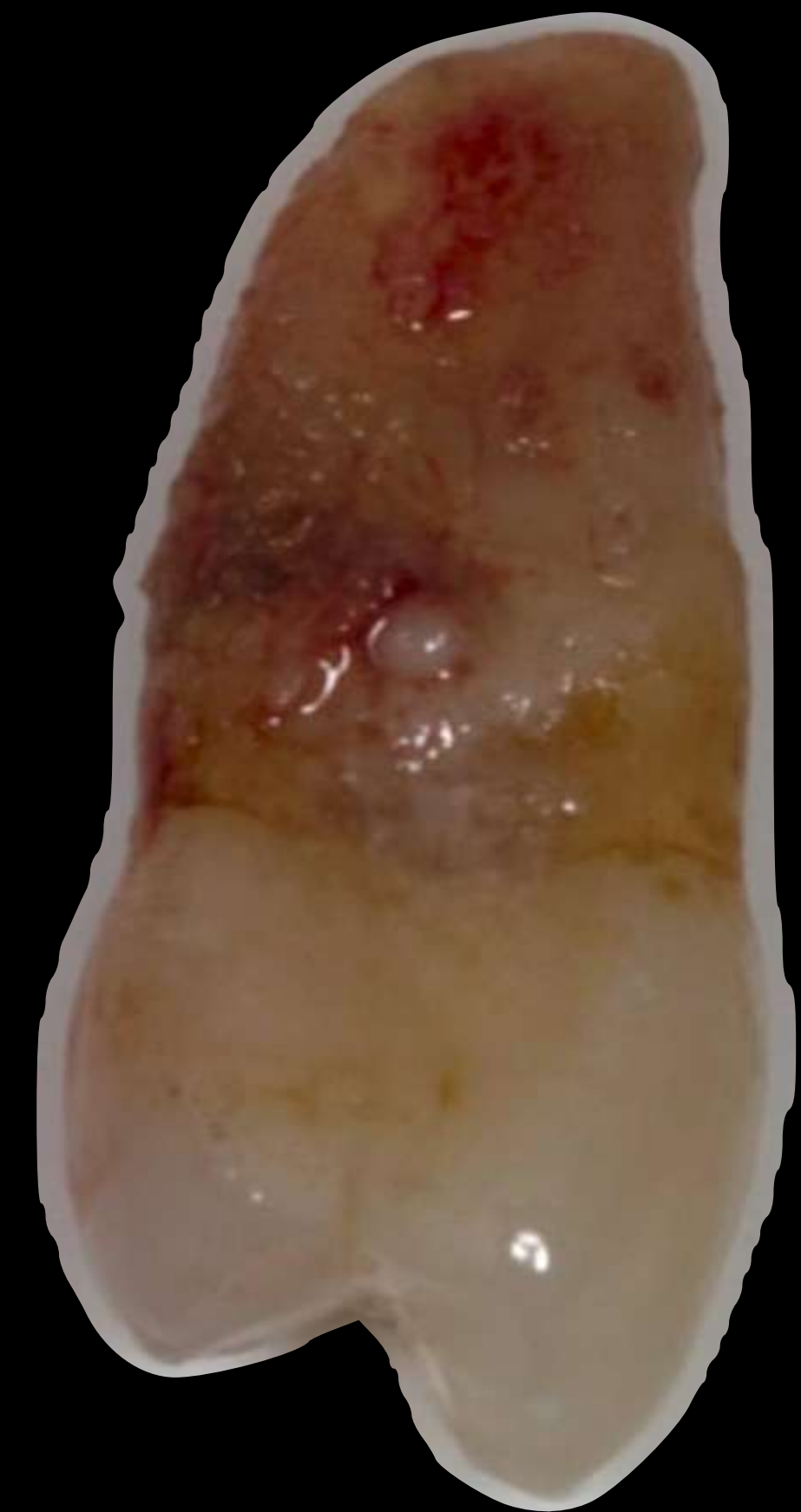







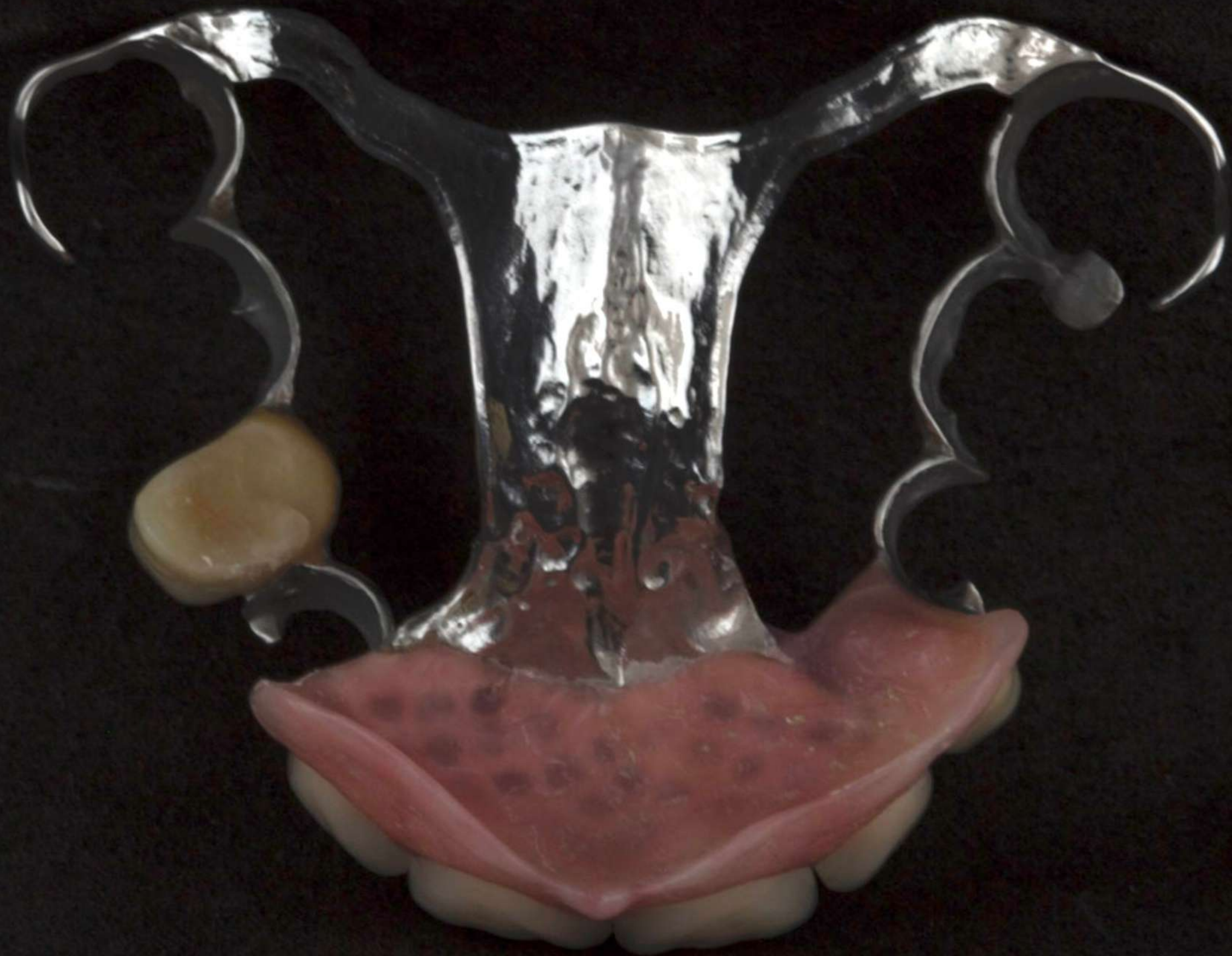

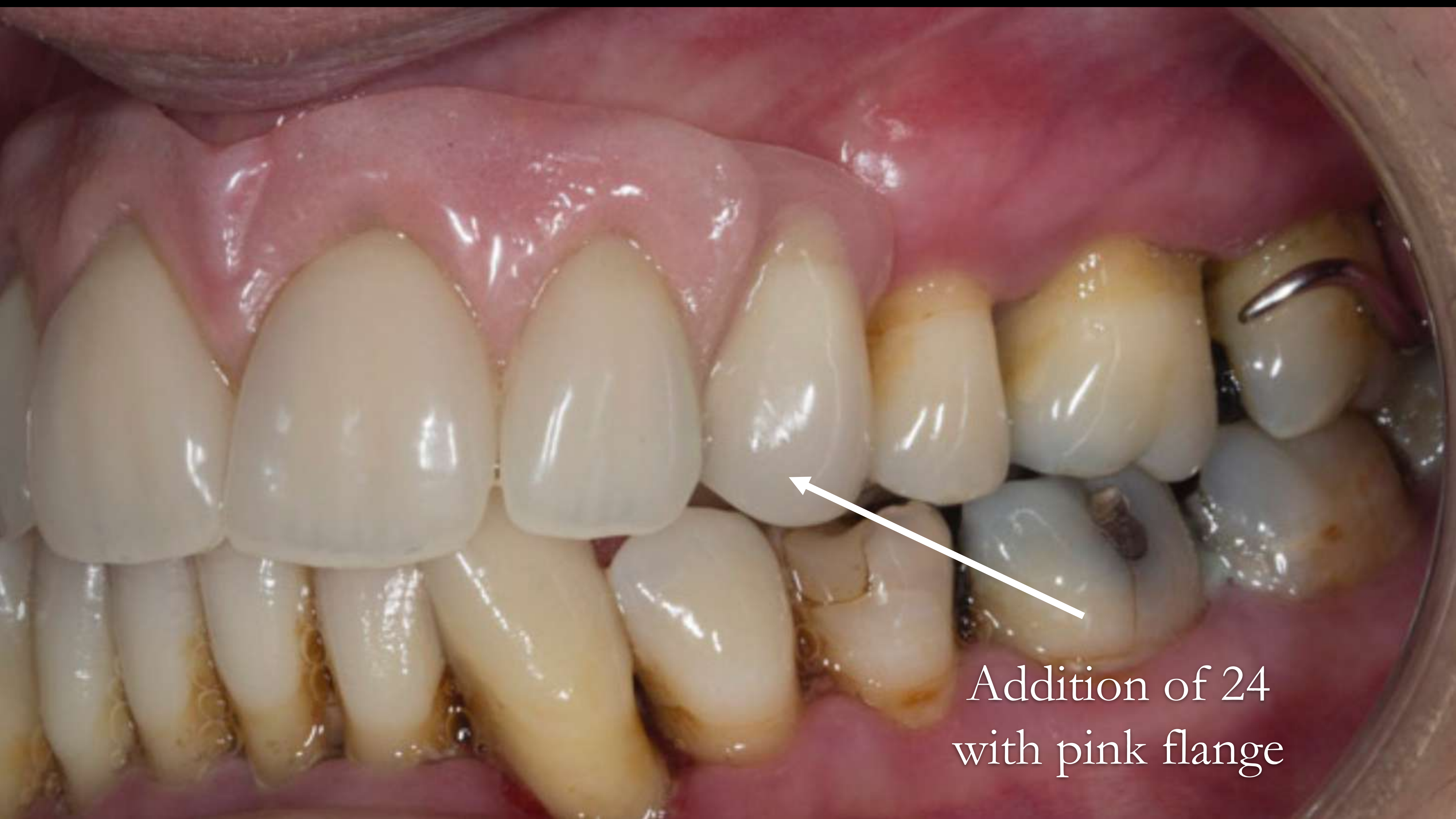

Addition of 24
with pink flange



RPD functional 10
years later



RPD functional 10
years later





THANK YOU



10

Dr Sutton + Claire

Thank you for your brilliant work with my teeth. You have made me very happy and I would definitely recommend you to others. I can definitely smile with confidence and its all you. Thank you both very much again. I will be back I was very lucky to have been in this position. I am glad I came to you as you are brilliant! I will never forget

Best of Luck
Till I visit again

Life changing

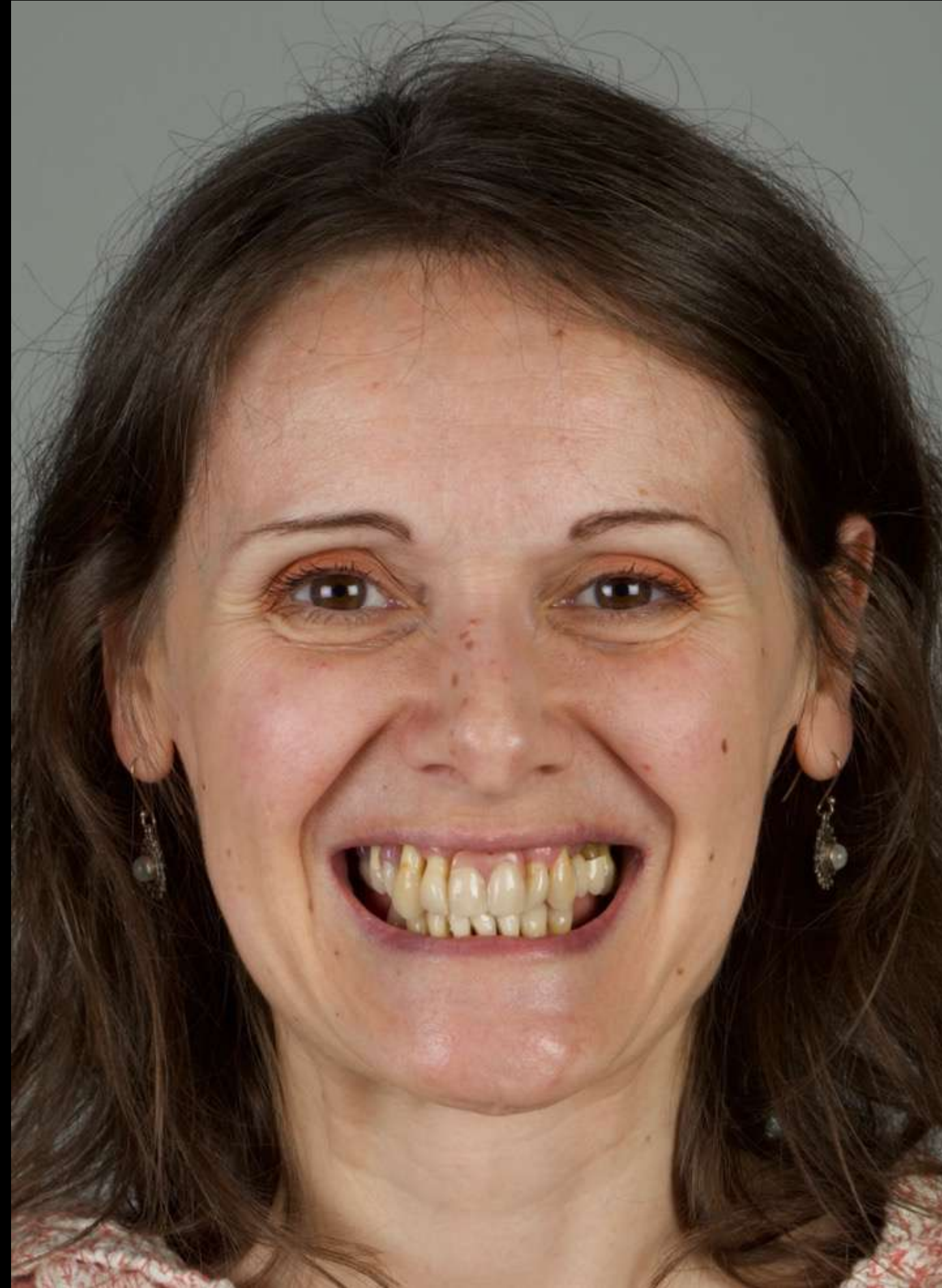

Call to action

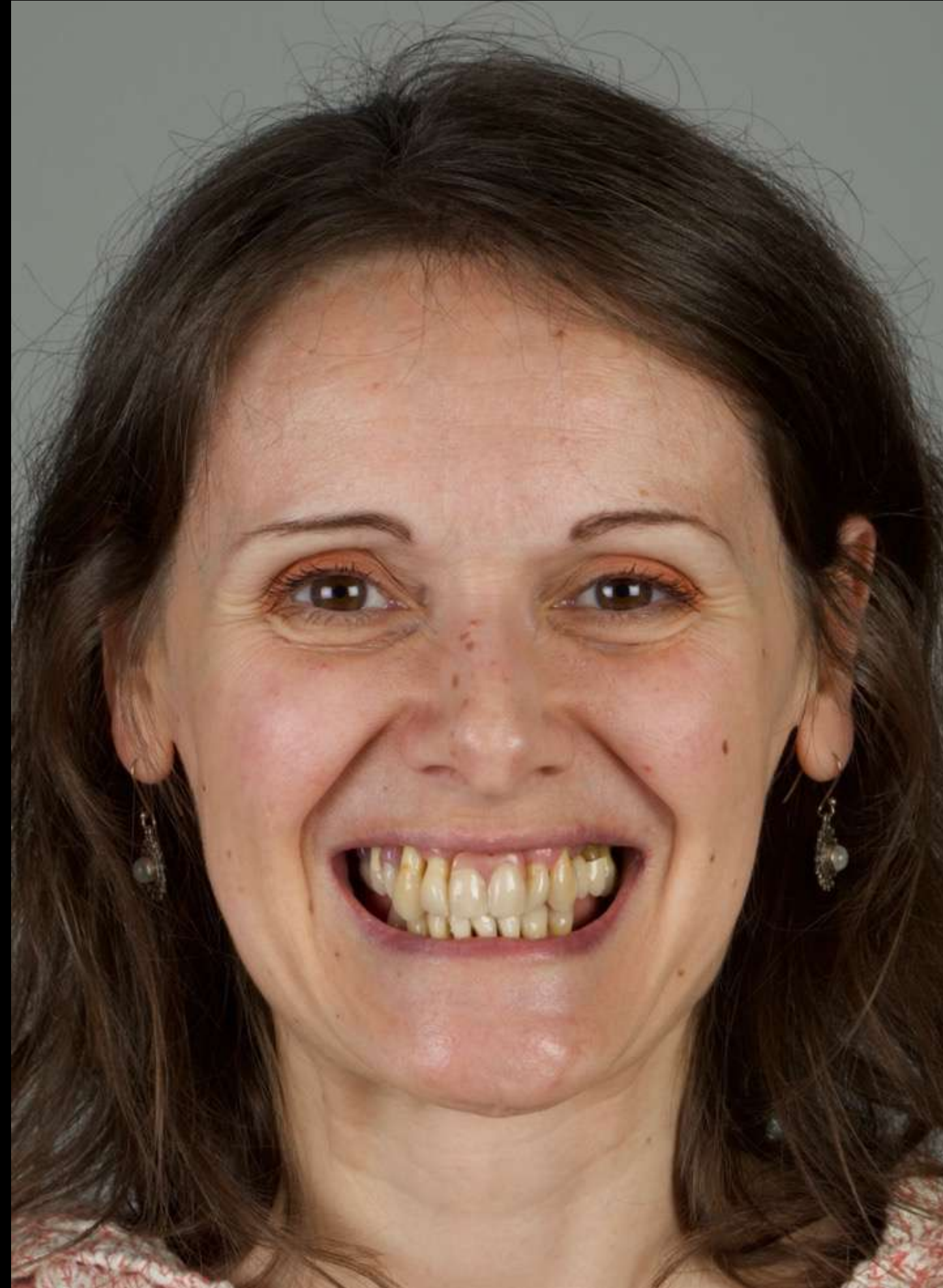

Call to action

1. Begin with the end in mind

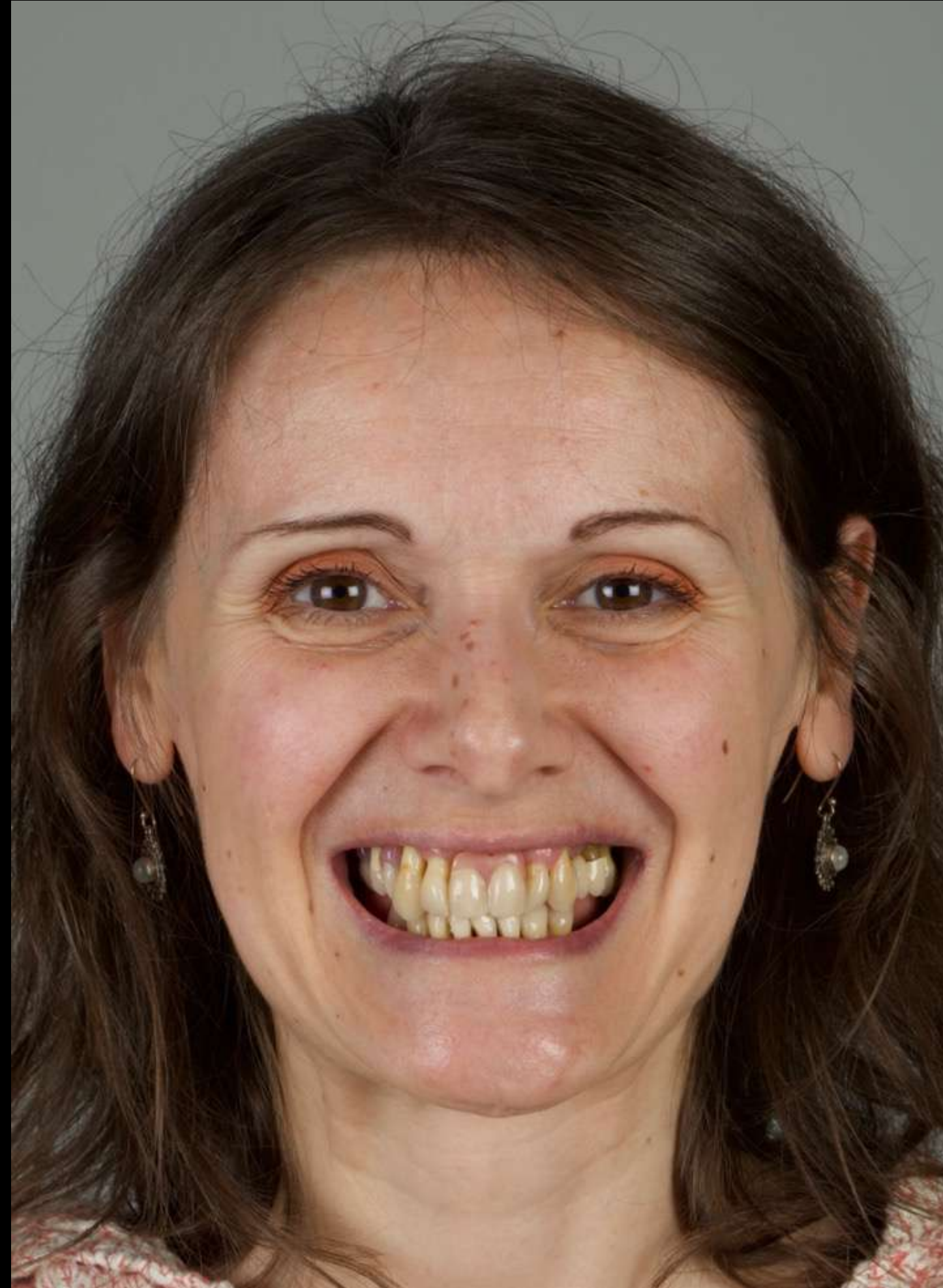

Call to action

1. Begin with the end in mind

2. Impressions

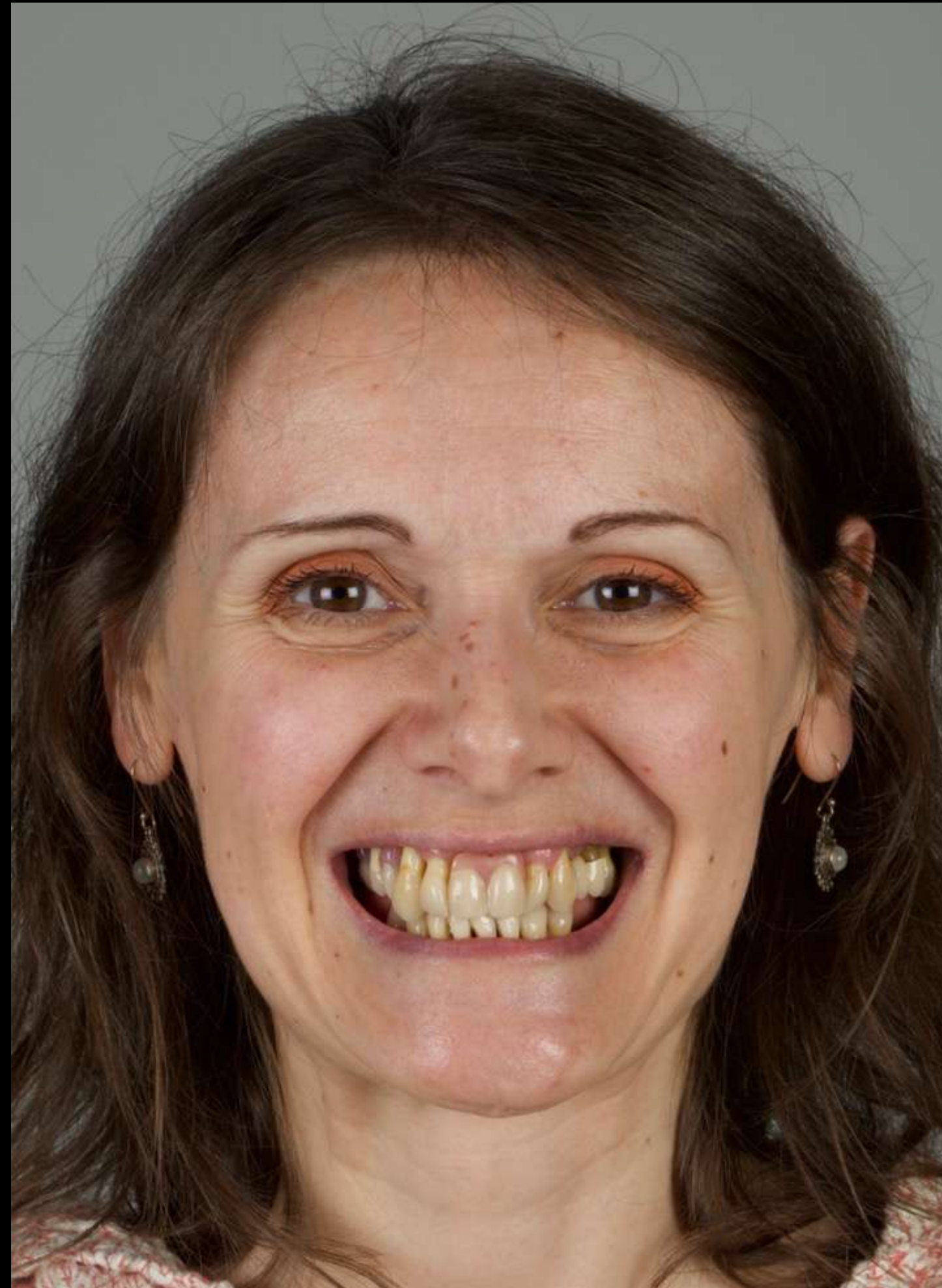

Call to action

1. Begin with the end in mind

2. Impressions

3. Communication

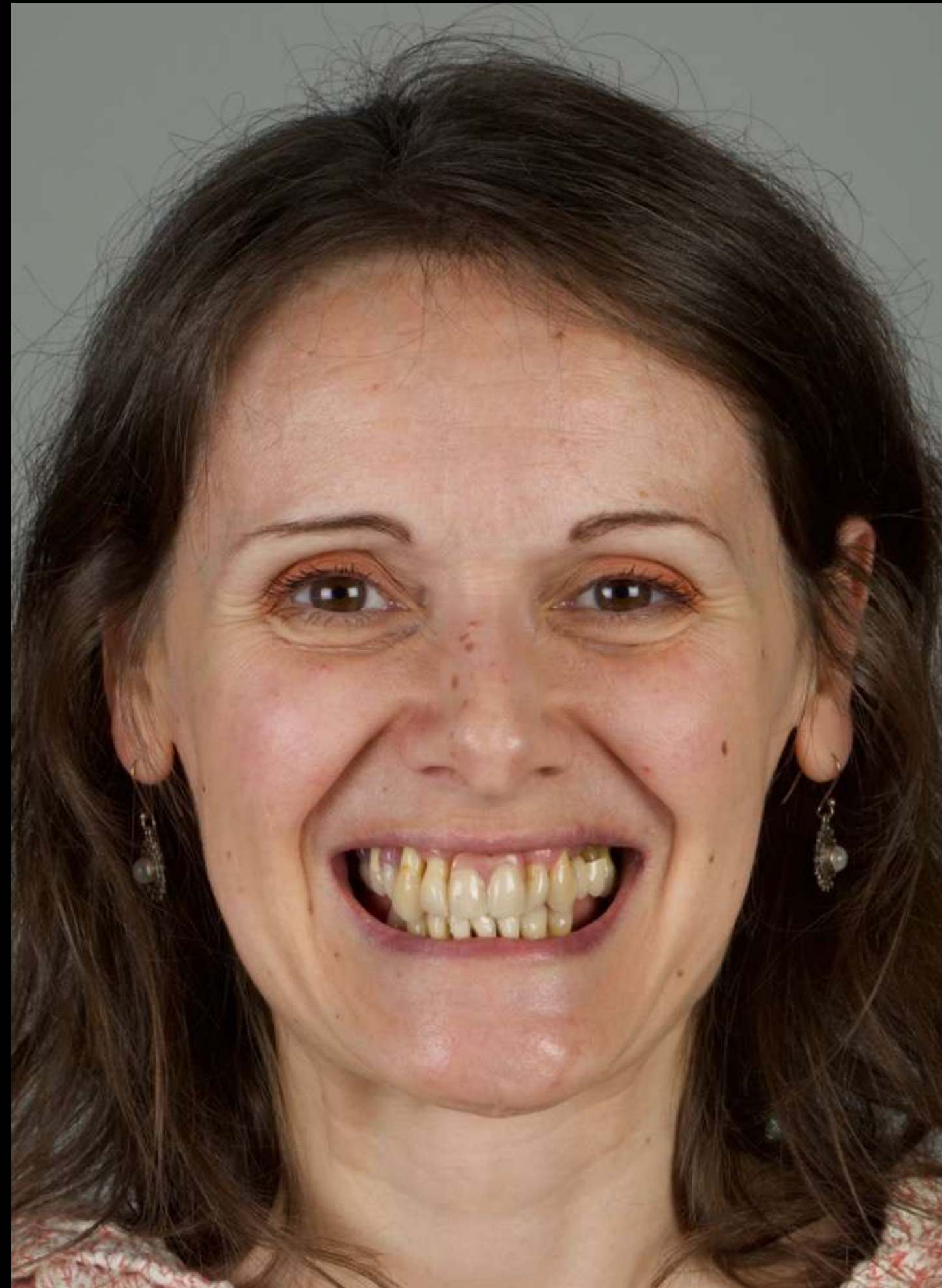

finlaysutton.co.uk/resources
education@finlaysutton.co.uk

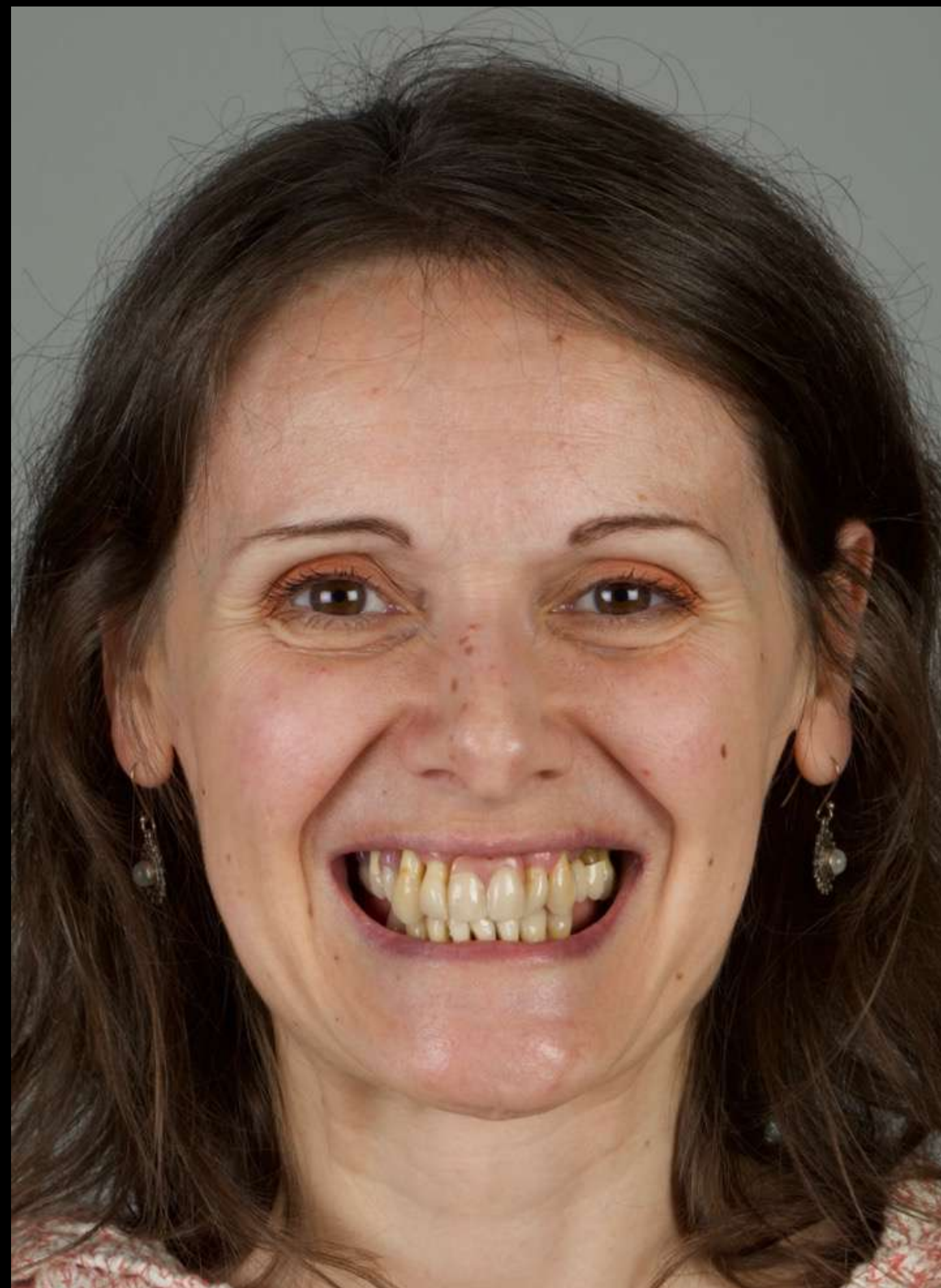

Thank you

finlaysutton.co.uk/resources

education@finlaysutton.co.uk

